Digitized by the Internet Archive
in 2011 with funding from
E-Yearbook.com

http://www.archive.org/details/annual1942shor

GEN

ALLEN COUNTY PUBLIC LIBRARY
3 1833 03229 8876

Gc 977.202 In3sh 1942
Shortridge High School.
... annual

SHORTRIDGE

HIGH SCHOOL

ANNUAL

1942

INDIANAPOLIS . . . . . INDIANA

DICK KASLER
HR 229
CLASS OF "93"

Suzanne Reel
"G, H, L, S."
"G, H, G."

Joe McElroy
"BLITZ"
"43"

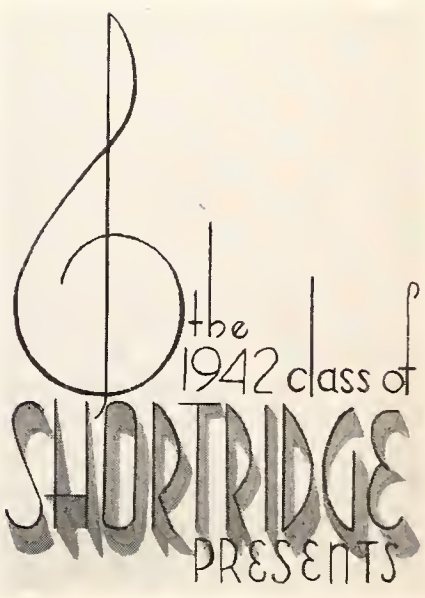

Allen County Public Library
900 Webster Street
PO Box 2270
Fort Wayne, IN 46801-2270

FOREWORD

THIS IS THE HISTORY OF TOMORROW'S GENERATION. WITH THE INEXORABLE TURNING OF THE PAGES OF LIFE, WE DELVE INTO THE NEXT CHAPTER OF THE BOOK OF TIME. WE PAUSE, HEREWITH, ON THE HORIZON TO LOOK BACK AT THE PAST FOUR YEARS OF EVENTFUL LIFE AT SHORTRIDGE. AND ALWAYS THIS ANNUAL WILL SERVE AS A MEMENTO AND AS THE LAST COMBINED EFFORT OF THE CLASS OF '42.

JOYCE DEAN

Allen County Public Library
900 Webster Street
PO Box 2270
Fort Wayne, IN 46801-2270

Indiana Goes to See

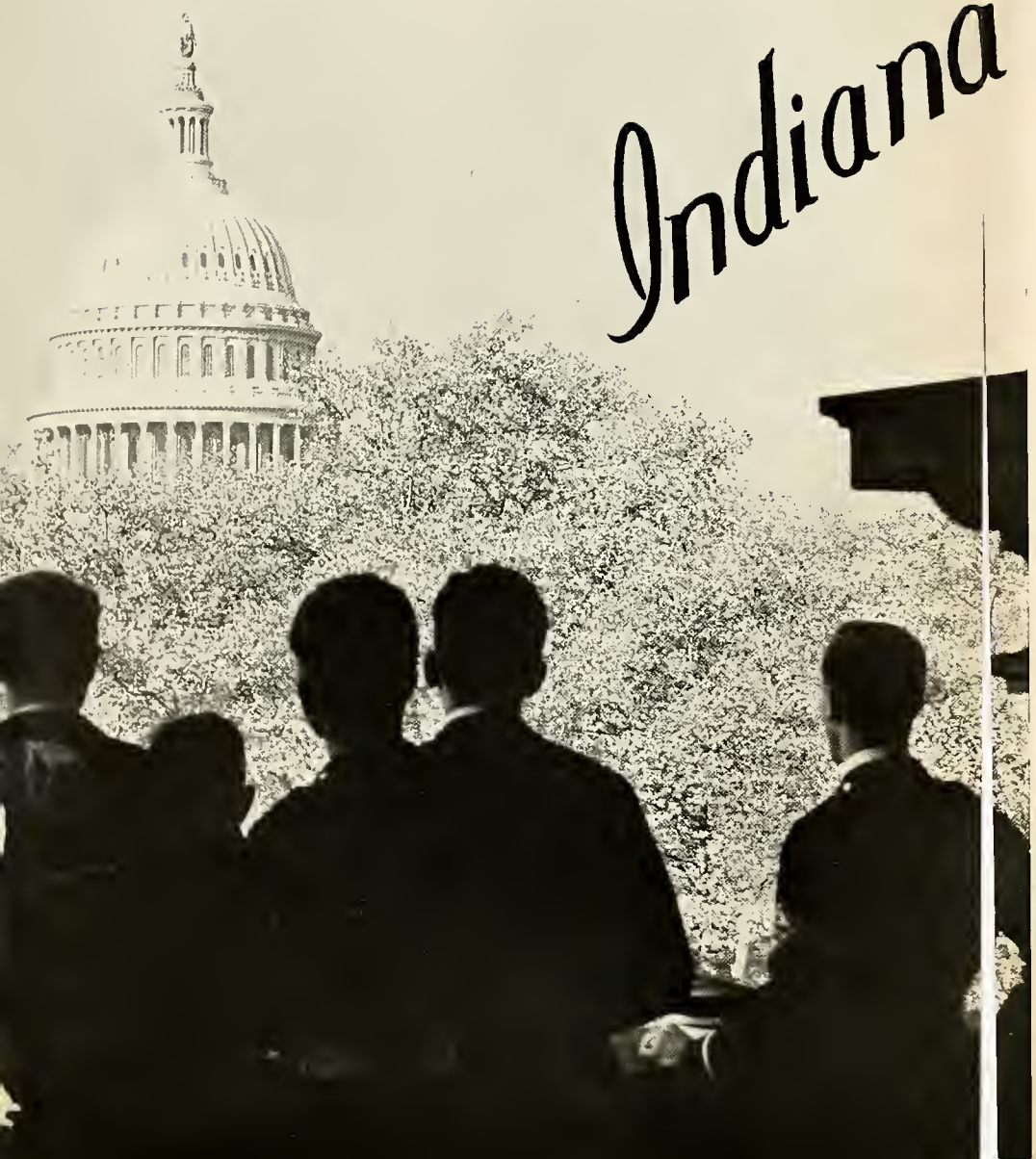

SCORES

Cover Design by Marie Jensen and Don Rider

	Page
Dedication	4
Seniors	8
Activities	61
Newport-News	62
Class of 1943	69
Defense	84
Clubs	87
Sophisticated Swing	120
Boys' Sports	122
Girls' Sports	135
Autographs	141
Acknowledgments	144

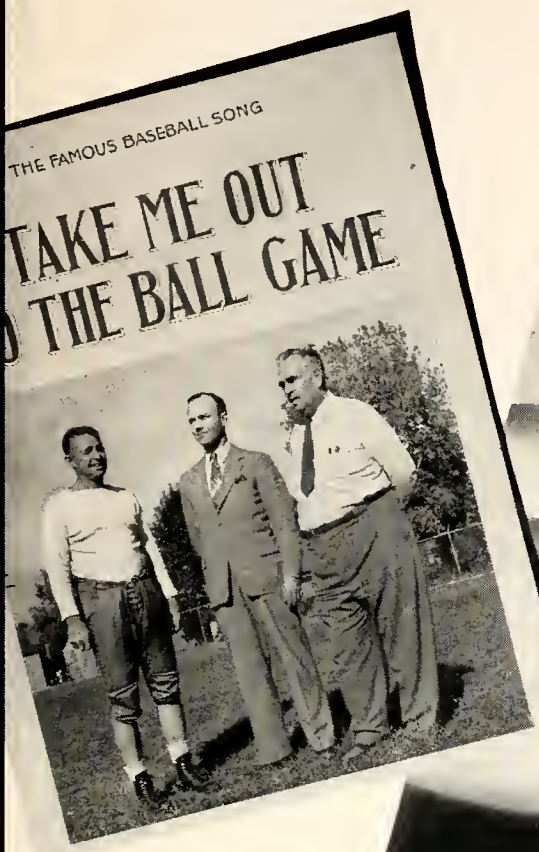
THE FAMOUS BASEBALL SONG
TAKE ME OUT
O THE BALL GAME

CONCERTO FOR TWO

IN·THE·LAND·OF·
MILK·AND·HONEY

— *by Special Permission of the Copyright Owners*

LEFT TO RIGHT:

JOYCE DEAN, *editor-in-chief*
PATTY CREWS, *art editor*
BOB BUCKLER, *business manager*
BILL PATRICK, *legend editor*
ALLEN GREER, *literary editor*
ANN WINGER, *senior picture editor*
BETTY GRAVES, *girls' sports editor*
JOE LAUTNER, *identification chairman*
EVELYN PETERSON, *club editor*
MAX TUTTLE, *photography editor*
MARCIA SMITH, *proof editor*
RUTH ANN HAMILTON, *music editor*
BARBARA EVANS, *liner editor*

Those not present include ELEANOR SANDERS, *copy editor, and* ED STEPHENSON, *boys' sports editor.*

BATON'S UP

The houselights dim and the curtain rises for the final production of the Class of '42—our yearbook. Here, distilled into a hundred odd pages, are our deeds and dreams.

Our book has no climaxes, for this is the story of tomorrow's generation. And when we have climaxes and endings, we cease to be tomorrow's generation and become today's. This is today's history of tomorrow's world.

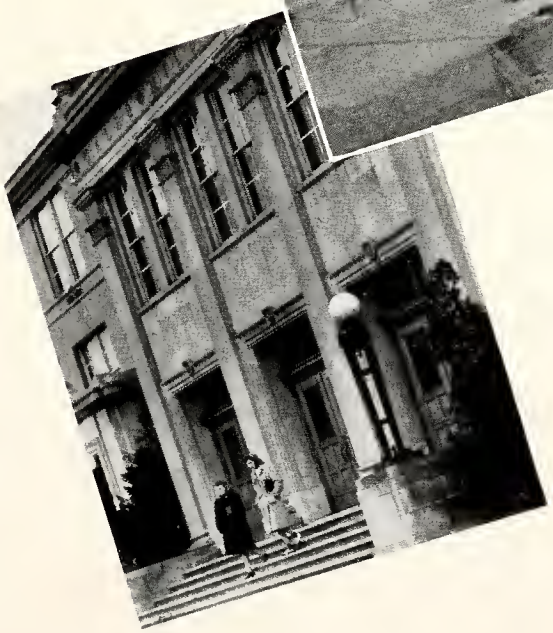

DEDICATION

. . . TO YOU, MISS MARY ELLEN SULLIVAN, WHOSE LIFE HAS BEEN INTERWOVEN INTO THE PATTERN OF SHORTRIDGE DURING YOUR SERVICE OF MORE THAN THIRTY YEARS, TO YOU WHO HAVE GUIDED STUDENTS TO HIGH IDEALS AND WORTHY VOCATIONS . . . WE DEDICATE THIS, THE ANNUAL OF THE CLASS OF '42.

To the Class of 1942:

You have honored me in dedicating your Annual to me, and I am deeply appreciative of that honor.

For many years, it has been my happy fortune to be a dweller in this little city within a city, which we call Shortridge High School.

Here I have seen the spirit of America at its best—young and old, rich and poor, the strong and the weak, working together in utmost harmony.

You have helped to foster and preserve this spirit. May you bear it with you when you leave these beloved walls! May the American way of life be yours, in fullest measure, in all the days that are to come!

Mary Ellen Sullivan

First Violins

DR. J. DAN HULL
Principal

EMMETT A. RICE
Vice-principal

JOEL W. HADLEY
Vice-principal

SENIOR OPUS 1942

TIM HANIKA, president
GLADYS HEIDENREICH, vice-president
JOAN GOSS, secretary
KING TRAUB, treasurer
JOYCE DEAN, Annual Editor

JUNIOR OPUS 1942

RICHARD STACKHOUSE, president
HELEN REIS, vice-president
MARCIA SMITH, secretary
DOLORES STEINSBERGER, treasurer
CAROLYN JONES, vaudeville chairman

VIRGINIA THEDA ABELL
Christmas Echo. True Blue Club. S. C. A. M. P. Club. John Herron Art School.

DALTON M. AGNESS
Booster Boy. Athletic ticket agent. Treasurer, C.R.U.X. Club. Majors, English and history. Butler University.

JAMES M. AGNEW
Attended Kentucky Military Institute. Sergeant, R.O.T.C. Track team. President, Camera Club. Chemistry Club. Johns Hopkins University.

BETTY JEANNE ALDERSON
Vaudeville, '40, '41, '42. Varsity hockey, '39, '40, '41. Junior Equestrienne Club. Senior Equestrienne Club. University of Miami, Florida.

JUDY ALDRICH
Co-chairman, Commencement ushers, '41. Junior pin and ring committee. Chairman, gift committee, Senior party. Vaudeville, '40, '42. Social Committee. Club "21."

CLAUDE ALEXANDER
First Lieutenant, R.O.T.C. Officers Club. Majors, English and history. Wolves Club. Langley Field, Virginia.

HAZEL ALFKE
Equestrienne Clubs. Senior party committee. Vaudeville and Commencement usher, '41. Family Frolic, '39, '40, '41. H.A.L.O. Club. Indiana University.

AGNES M. ALIG
Co-chairman, Vaudeville act, '41. Social Committee. Tuesday's Echo. Press Club. Freshman talent show. President, P.E.A.C.H.Y. Club.

JOHN ANGELO
Glee Club. Majors, English and history. Sports, football, swimming and ping-pong. Hobbies, model airplanes. United States Army.

WILLIAM S. ANKENBROCK
Attended St. Joseph's Academy. German Club. Family Frolic, '39. President, R.A.J.A. Club. Majors, English, German, and history. Indiana University.

CHARLES FREDRICK ARENSMAN
Family Frolic, '39. Tuesday's Echo. Majors, English, language, mathematics, and history. Favorite sports, football and tennis. Depauw University.

KATHARINE LEIGH ARMSTRONG
Secretary and historian, Baton Club. Secretary, Fiction Club. Drama League. S.P.Q.R. Commencement announcement committee. Senior Play. Honor Society.

DOROTHY ANNE ASPERGER
Croquis Club. Campfire Girl. True Blue Club. Dean's assistant. Hobby, art. Purdue University.

DOROTHY JANE ATTKISSON
True Blue Club. Pep Club. Majors, English and history. Family Frolic, '41. Butler University.

MARGERIE LOUISE AX
True Blue Club. C.L.E.F. Club. Majors, English and language. Family Frolic, '41. Spanish Club. University of Miami, Florida.

MARY KATHERINE BACH
Bowling League, '39, '40, '41, President, '42. Family Frolic, '39, '40. Paddle Club. C.O.D. Club. R.I.T.Z. Club. Majors, English and commerce.

JUDY BADGER
Drama League. Terre Haute Drama Festical, '41. Auditorium play, '41. Senior Play. Shortie Club. Hostess duty. Butler University.

JOSEPH ALLEN BAER
Junior Vaudeville, '40. Family Frolic, '40. Booster Boy. G.A.B. Club. R.O.T.C. University of California at Los Angeles.

ROBERT L. BAERNCOPF
Home Room representative. Assistant business manager, Annual. Thursday's Echo. Life Scout. President, Swank Club. Indiana University.

JUDY BAGAL
Attended Brooklyn High School, New York. Majors, English and French. Hobbies, ping-pong and swimming. Northwestern University.

MARILYN LORAINE BAKER
Third page editor, Monday's Echo. Senior Equestrienne Club. Spanish Club. True Blue Club. Press Club. Colorado College.

CHARLES BARKER
Baron Club. Majors, history and English. Favorite sports, football and basketball. Lawyer. Indiana University.

JAMES T. BARNES
Cadet Captain, R.O.T.C. Treasurer, Officers Club. Officers Club Medal, '41. Math Club. Annual liner staff. K.A.Y.D.E.T. Club.

MARY ELIZABETH BARNES
True Blue Club. Drama League. President, L.I.Q. Club. Majors, English and history. University of Louisville.

HERBERT B. BARNETT
Freshman basketball. Camera Club. Swank Club. Booster Boy. Majors, English, history, and mathematics. Business administration. Northwestern University.

ELEANOR JEAN BARNUM
C.H.I.C. Club. Vice-president, S.M.C. Club. Gym Exhibition, '39. Commencement usher, '40. Majors, English, mathematics, and Latin.

ROBERT C. BASLER
Attended Bosse High School, Evansville. Boy Scout. Majors, English, mathematics, and science. First aid work. United States Army Air Corps.

FRANCES RUTH BAYS
Attended Howe and Washington High Schools. Nurses' assistant, '41. Big Sister. Majors, English and history. Business work.

PAUL E. BEAM
Boy Scout. Firecrafter. Scout Club. Booster Boy. Majors, English and mathematics. Purdue University.

MARY JO BEAZELL
Annual liner staff. S.P.Q.R. Senior Equestrienne Club. Family Frolic, '40, '41. True Blue Club. Denison University.

ROBERT C. BECHTOLD
Majors, English, history, and mathematics. Hobby, airplane models.

WILLIAM H. BEELER
Chairman, treasurer, Radio Club. Hobby, radio experimentation. Mechanical engineering. University of Cincinnati.

WILLIAM M. BEISEL
Freshman football. German Club. Shiek Club. Culver Club of Indiana. Majors, English, history, and mathematics. Purdue University.

ADDIE MAE BELL
Hemingway award. Hi-Tri Club. True Blue Club. Majors, English and art. University of Colorado.

PATRICIA ANN BELTON
S.P.Q.R. Club. True Blue Club. Scout Club. Reference assistant. Red Cross representative. DePauw University.

RICHARD JAMES BENNETT
Corporal, R.O.T.C. Echo agent. Majors, English, history, and mathematics. Red Cross representative. United States Naval Academy.

WILLIAM MYER BERGER
Majors, English, history, and science. Echo agent. Freshman football. Reserve football. Aleph Zadick Aleph. G.A.B. Club. Indiana University.

MARTIN BERKOWITZ
Athletic ticket agent. Echo agent. Aleph Zadick Aleph. Majors, English and history. Indiana University.

ROSE BERNATH
Attended Mechanic Arts High School, St. Paul, Minnesota. Red Cross representative. True Blue Club. Majors, English, mathematics, and French. Butler University.

WARREN BESS
Attended Arsenal Technical High School. Freshman basketball, Technical. First Sergeant, R.O.T.C. Shiek Club. Athletic ticket agent. Citadel Military Academy.

MARTHA ELLEN BEST
Croquis Club. Gym Exhibition, '39. Majors, English and art. Hobbies, piano and art. Herron Art Institute.

JANET BIDDLECOMBE
Majors, English and commerce. True Blue Club. Sports, skating and swimming. St. Paul Methodist Choir. Commercial work.

GERALDINE BIGGER
Bowling League. Vaudeville usher, '41. True Blue Club. Ritz Club. C.O.D. Club. Lindenwood Girls School.

PATSY BISHOP
Vice-president, Student Council. Third page editor, Tuesday's Echo. Home Room representative. Vice-president, Chemistry Club. Social Committee. Honor Society.

MARTHA LUELLA BIVENS
True Blue Club. Freshman hockey and basketball. Campfire Girl. S.C.A.M.P. Club. Methodist Hospital Training School.

RICHARD BLACK
Shiek Club. N.A.G. Club. Majors, English, history, and commerce. Favorite sport, hunting. Butler University.

ROBERT WHITE BLAKE
Baton Club. Family Frolic, '40, '41. Band letterman. F.L.A.P. Club. Majors, English and mathematics. Purdue University.

CAROLYN JUNE BLISS
Girls' Bowling League. True Blue Club. Scout Club. Annual agent. Family Frolic, '40. Butler University.

HAGOP BOGIGIAN
Majors, English and history. Sports, tennis and football. Boy Scout. Advertising. Indiana University Extension.

VERNE JUNIOR BOOHER
Family Frolic, '39. Dramatic recital, '41. Majors, English, commerce, and history. Radio school.

EDWIN BOOTH
Freshman and varsity track. Boys' Bowling League. Life Scout. Rose Polytechnic Institute.

ORETA MARIE BOSSERT
Matinee Musicale. Indiana Music Company's Accordian Band. Belle's Sharps and Flats. All Girl Orchestra. Arthur Jordan Conservatory.

LOIS BOTNER
Majors, English and history. Ogden Junior Chorale. Vogue Club. Indiana University.

JO ANN BOWEN
Treasurer, French Club. Junior Equestrienne Club. Senior Equestrienne Club. Annual liner staff. Vaudeville usher, '41. Depauw University.

LOUISE BOWERS
Attended Wiley High School, Terre Haute. Mixed Chorus, Blue Tri, volleyball, Wiley. Majors, science, mathematics, and English. Nurse. Indiana University Hospitals.

DAVID F. BOWMAN
Echo agent, '40. Majors, English and mathematics. Hobby, ice skating. Civil engineer. Indiana University Extension.

BARBARA E. BOYD
Attended Calvin Coolidge School, Washington, D. C. True Blue Club. Majors, English and history. Ward-Belmont College.

PATRICIA ANN BRADLEY
True Blue Club. Majors, English and history. Family Frolic, '39, '40. H.M.S. Club. William Woods College.

RUTH EVELYN BRADLEY
S.P.Q.R. Equestrienne Club. Paddle Club. Pep Club. Family Frolic, '39, '40, '41. Butler University.

MARGARET LUCILE BRAYTON
Co-editor, Friday's Echo. Fiction Club. French Club. Senior party, foods committee. Annual literary staff. Press Club. Honor Society.

ELIZABETH BRAZIL
Paddle Club. Girls' Bowling League. True Blub Club. K.O.K.E. K.L.U.B. Majors, English, mathematics, and history. Purdue University.

EARL JAMES BREECH
Freshman football and basketball. Vaudeville, '38, '39, '40, '41. Dance orchestra director. Hobby, music. General Motors Institute of Technology.

BETTY ANN BREUNIG
Girl Scout Club. True Blue Club. Shortridge Ensemble. Majors, English, mathematics, and history. Teacher. Butler University.

THOMAS RALPH BREVICK
Attended Southeastern High School, Detroit. Stamp Club. Robot Club. Majors, English and history. General Motors Institute of Technology.

JUDITH ANNE BRIGHT
Secretary-treasurer, Girl Scout Club. Friday's Echo. Family Frolic, '39, '40, '41. Vaudeville, '40. Drama League. Senior Play. Indiana University.

FREDERICK C. BROCKMAN
Baton Club. "A" orchestra. Singing Strings. Technology Club. Majors, English, mathematics, history, and Spanish. Butler University.

FAY BERNIECE BROOKS
Majors, English and history. Favorite sports, dancing and bowling. Secretarial work. Central Business College.

JOHN BROZO
Attended Parkersburg High School, West Virginia. Big Red Band, intramural sports, Camera Club, Parkersburg. University of Notre Dame.

OMAR S. BRUNER, JR.
Freshman football, '38. Majors, English and history. Corporal. R.O.T.C. C.R.U.X. Club. Sports, football and baseball. Corporation lawyer. University of Michigan.

ROBERT BUCKLER
Annual business manager. Home Room representative. S.P.Q.R. Wednesday's Echo. Senior colors committee. Mid-semester Prom committee. Honor Society.

OSCAR BUEHLER
German Club. Family Frolic, '38, '39. Eagle Scout. Sea Scout. Majors, English, mathematics, and science. Engineer. Purdue University.

MARY KATHARINE BULLINGTON
Vice-president, Home Economics Club. True Blue Club. Shortridge Ensemble. Publicity chairman, W.H.Y. Club. K.A.K. Club. Ball State College.

DON W. BURCH
Band. Brass Ensemble. Pit band, '41. Scout Troop 78. Majors, English and mathematics. Purdue University.

JAMES EARL BURCHFIELD
Freshman football, '38. Reserve football, '39, '40. Varsity football, '41. Vaudeville, '41. Purdue University.

JOHN C. BURKE
Corporal, R.O.T.C. Shiek Club. Majors, English, mathematics, and Latin. Nag Club. Wisconsin University.

JANE ANN BURRIN
True Blue Club. Vaudeville usher, '40. S.S.S. Club. T.B.P. Club. Majors, English, science, and history. Purdue University.

JANE BUTLER
Individual award, Vaudeville, '41. Soloist, Ogden Junior Chorale. Freshman talent show, '39. Family Frolic, '41, '42. Baton Club Northwestern University.

RICHARD D. BUTLER
Band. Brass Ensemble. S.P.Q.R. Vaudeville, '41. C.H.I.P. Club. Majors, English, mathematics, and Latin. Indiana University.

PATTI L. CAIN
Co-editor, Wednesday's Echo. Editor of Poet's Shelf, Christmas Echo. Annual literary staff. Press Club. S.P.Q.R. President, Stamp Club. Honor Society.

MARJORIE KATHERINE CALLAHAN
True Blue Club. Gym Exhibition, '38. Basketball. Volleyball. C.O.D. Club. Majors, English, history, and home economics. Business college.

MARJORIE ROSE CALLAWAY
Commencement usher, '41. Vaudeville usher, '41. Senior Drama League. Social Committee. GALS Club. C.A.R. Majors, English, mathematics, and history.

ROBERT CAMERON
Winner, spelling contest, '40, '41. Runner-up, spelling contest, '39. Chess Club. Camera Club. Honor Society. Purdue University.

FRANK STANLEY CAMPBELL
Sergeant, R.O.T.C. Vice-president, Radio Club. Hobby, radio. Majors, English and mathematics. Purdue University.

LESLIE GAIL CANNING
Attended Anderson High School. Sub-Deb Club. Senate. Girl Reserve. Glee Club. Majors, English, history, and French. Purdue University.

SUE CANNY
Drama League. Club "21." Vaudeville, '42. Drama Festival, Terre Haute. Senior Christmas party committee. Senior Play. Stephens College.

THOMAS CHARLES CAPEHART
Varsity track. Attended Amherst Central High School, Buffalo, New York. Science Club, Bowling Club, intramural sports, Amherst. Engineering.

VIC CARDARELLI
Freshman basketball. Reserve basketball. Varsity basketball, '41, '42. Home Room representative. President, Student Council. Pharmacy college.

JOSEPH ARTHUR CAREY
"A" band letterman. Vaudeville. Radio exhibit, Family Frolic, '40. Senate. Radio Club. Majors, English, history, and Latin. Indiana University.

JAMES FLOYD CARLIN
Cadet Major, R.O.T.C. President, Officers' Club. Sports editor, Friday Echo. R.O.T.C. awards. President, K.A.Y.-D.E.T Club. S.P.Q.R. Honor Society.

BETTY JEANE CARR
Philateron Club. B.A.B.E.S. Club. Pep Club. Job's Daughters. Varsity hockey. Majors, English, mathematics, and history. Purdue University.

GORDON CARSON
Majors, English and history. Favorite sports, basketball and hockey. Hobby, radio. Radio technical work.

JUNE LOUISE CARTER
History Club. C.V.G. Club. Captain, freshman basketball. Winning freshman volleyball team. Freshman hemingway. Family Frolic, '41.

CLARENCE BERNARD CASSELMAN, JR.
Reserve football, basketball, '39, '40, '41. Varsity football, basketball, '40, '41, '42. Co-captain, football team. Purdue medalist. Purdue University.

MARY JANE CATTERSON
Home Room representative. Editorial board, Thursday's Echo. Annual liner staff. Vaudeville usher, '41. Drama League. Treasurer, Euvola Club.

HARRY B. CHAMBERS
Fencing Club. President, D. A. Club. R.O.T.C. Varsity swimming team, '42. Majors, English and mathematics. Hobbies, tennis and swimming. Butler University.

JOAN ELIZABETH CHANDLER
Thursday's Echo. Family Frolic style show, '41. Vaudeville, '41. Commencement usher, '41. Spanish Club. Butler University.

NANCY LOUISE CHATFIELD
Attended Edison High School, Miami, Florida. Croquis Club. J.F.F. Club. True Blue Club. Family Frolic, '41. Butler University.

THEDA JOANNE CHATHAM
True Blue Club. Family Frolic, '41. Vaudeville, '41. Majors, English and history. Doctor. Indiana University.

FRED A. CLARK
Social Committee. Scout Club. Eagle Scout. Firecrafter. C.R.U.X. Club. Family Frolic, '40. Wabash College.

JOSEPH H. CLARK
Treasurer, Drama League. Lieutenant, R.O.T.C. "A" band. Vaudeville, '41. Vice-president, K.A.Y.D.E.T. Club. Depauw University.

LORADO CLARK
D. A. Club. Band. R.O.T.C. Majors, English and history. Hobby, photography. Shortridge Photographic Salon awards. Northwestern University.

RONALD BRENT COAPSTICK
German Club. Glee Club. Choir. R.O.T.C. Majors, English and history. Wabash College.

NANCY RALSTON COCHRANE
True Blue Club. Chemistry Club. Flower Arranging Club. Ogden Chorale. Hobby, horseback riding. William Woods College.

SUZANNE COHEN
Annual liner staff. S.P.Q.R. Entertainment committee, Senior party. Math Club. Monday's Echo. Deb-ette Club. Le Cercle Francais. Vaudeville, '41, '42.

ESTHER FLORENCE COHN
Family Frolic, '40. Red Cross representative. Girl Scout. Jewish Junior Council. Secretary, P.S.T. Club. Indiana University.

RUTH BEATRICE COLE
Attended Vincennes High School. Chemistry Club. Hobbies, knitting and swimming. Majors, English, mathematics, and home economics. Nurses training school.

SIGEL EDWARD COLE
Technology Club. Boys' Bowling League. R.O.T.C. Majors, English and mathematics. Hobby, photography. Purdue University.

DELORES ANNE COLEMAN
Vaudeville, '39. Vaudeville usher, '40. True Blue Club. Gym Exhibition, '38. Echo agent, '39. Majors, English, mathematics, and commerce. Business school.

HARRY H. COLLINS
Senior Play. Vaudeville, '41, '42. Annual liner staff. Golf, '42. Majors, English and history. Wabash College.

FRANK EDWARD COLLMAN
"A" band. Baton Club. Sports, football and basketball. Boy Scout. Indianapolis Newsboys' Band. Majors, English, mathematics, and history. Butler University.

WILLIS BENTON CONNER
Freshman and reserve football, '39, '40. K.A.Y.D.E.T. Club. Majors, English and history. Senior Play. Depauw University.

DORIS JEAN CONSODINE
Le Cercle Francais. Assistant secretary, Spanish Club. Vaudeville usher, '41. Family Frolic, '40. Majors, English and history. Wellesley College.

ROBERT V. COOK
Band letterman. Orchestra, '39, '40, '41, '42. Shortridge Brass Ensemble. Majors, English and history. Jordan Conservatory of Music.

CAROLYN JANE COOPER
History Club. Friday's Echo. Press Club. Vaudeville, '41. Family Frolic, '41. Annual liner staff. Majors, English, history, and French.

THEODORE K. CORBIN
Reserve and varsity football. Letterman's Club. Freshman track. "A" band letterman. D.A.W.G. Club. Majors, English, mathematics, and science. Indiana University.

SUSAN ALICE COUNTRYMAN
Vaudeville act chairman, '41. Thursday's Echo. Secretary, Drama League. Fiction Club. Senior Play. Senior colors committee. Honor Society.

CORLISS EVELYN COUR
Hi-Tri Club. Vaudeville, '40. Family Frolic, '40. Freshman hemingway team. Majors, art, English, and history. Federal School for Art.

JANECE NEVLAND COUR
Hi-Tri Club. Vaudeville, '40. Family Frolic, '40. Freshman hemingway team. Majors, English and history. Business college.

CAROLYN STAHR COXEN
Thursday's Echo. S.P.Q.R. History Club. Locker department assistant. Annual club staff. Commencement usher, '41. Honor Society.

DORIS ELAINE CRANE
Vaudeville, '37, '38. Sophisticates' Trio, '38. True Blue Club. Family Frolic, '41. Majors, English, history, and science. Purdue University.

HELEN ELIZABETH CRANE
Bowling League. Assistant Fine Arts collector. Majors, English and commerce. Sports, horseback riding and ice skating. Hobby, photography. Beauty college.

WILLIAM E. CREEK
Gift committee, Senior party. Chemistry Club. Camera Club. Stamp Club. Majors, English, mathematics, and science. Purdue University.

PATRICIA CREWS
Attended Will Rogers High School, Tulsa, Oklahoma. Annual art editor. President, S.M.S. Club. F.I.V.E. Club. Northwestern University.

DAN M. CRICHLOW
Eagle Scout. Scout Club. Reserve football. S.H.I.E.K. Club. Majors, English, mathematics, and Latin. Butler University.

BETTY LOUISE CROSSLAND
True Blue Club. Pep Club. Publicity chairman, Epworth League. Vaudeville usher, '40. Majors, English and language.

MARY EM CRUNK
Senior colors committee. Vaudeville usher, '40. Hostess duty. True Blue Club. Senior Play usher, '42. Minneapolis Occupational Therapy School.

MILDRED MARON CURRY
Rifle Club. Camp Fire Girls. S.S.S. Club. H.A.L.O. Club. Majors, English, history, and mathematics. University of Michigan.

JOSEPHINE MARIE CURTIS
Central High School, Ft. Wayne. W.C.T.U. oratory award. True Blue Club. Shorthand certificates. Business administration. Butler University.

HARRY KENNETH CUTHBERTSON
Freshman talent show, '38. Vaudeville, '40. Home Room Annual agent. Majors, English, mathematics, and history. Law. Indiana University.

BOB DABBS
Vaudeville stage manager, '41, '42. Annual liner staff. T.K.B. Club. Majors, English, mathematics, and history. Ticket agent. Engineer. Purdue University.

LORNA ADELE DAHLSTRAND
Attended Horace Mann Junior High School, Burlington Iowa. Le Cercle Francais. Vaudeville, '40. Majors, English, mathematics, and languages. Indiana University.

DORIS WALBRIDGE DALEY
Vaudeville, '41. Senior ring and pin committee, '41. Junior Equestrienne Club. Senior Equestrienne Club S.P.Q.R. Drama League. Math Club. Honor Society.

MARIANNE RUTH DARIES
Thursday's Echo staff. Annual identification staff. Family Frolic, '39, '40, '41. S.P.Q.R. Press Club. Majors English, mathematics, and language. Western College.

WINIFRED ELLEN DAUGHRATY
Drama Club. Junior Vaudeville usher, '41. Family Frolic usher, '41. 4-40 Sub Deb Club. Vice-president, North Epworth League. Butler University.

LUCILLE DAVIDSON
H.U.G. Club. F.I.V.E. Club. B.A.B.E.S. Club. Vaudeville, '41. Athletic award. Majors, English, history, and mathematics. Butler University.

ALVIN C. DAVIES
Freshman talent show, '38. Family Frolic, '39. Majors, English and mathematics. Boy Scout. Indiana University.

AUDREY LENORE DAVIS
True Blue Club. Gym Exhibition, '38. Majors, English and history. Sports, hiking and swimming. Commercial school.

AVA SAUNDERS DAVIS
Attended Tudor Hall. True Blue Club. P.E.A.C.H.Y. Club. Le Cercle Francais. Sophomore president and Hall Crown staff, Tudor. Bradford Junior College.

SALLY JANE DAVIS
President, Home Economics Club. Secretary, Girls' Pep Club. Varsity hockey. Vaudeville, '41. Philateron Club. Methodist Hospital Nurses' Training School.

ANNE FRANCES DAWLEY
Croquis Club. C.L.E.F. Club. Vogue Club. Hobby, art. Majors, art and history. Vaudeville, cover designer, '42.

JOYCE DEAN
Annual editor-in-chief. Good Citizen, D.A.R. Editor, Thursday's Echo. National High School Institute, Northwestern, '41. Honor Society. Northwestern University.

JAY WILLIAM DEAN
Attended Missouri Military Academy. Vaudeville, '40. K.A.Y.D.E.T. Club. First Lieutenant, R.O.T.C. Senate. Lincoln Chiropractic College.

JOAN DENHAM
Home Room representative. Social Committee. Commencement usher, '41. Vaudeville, '42. Treasurer, AH! Club. Principia College.

MARTHA LOUISE DENTON
Attended Roosevelt High School, St. Louis, Missouri. Knit Wits Club. Bowling Club. Girls' volleyball. Majors, English and history.

HARRY W. DICKERSON
Attended Ashland Senior High School, Kentucky. Assistant instructor, gym class. Majors, English and mathematics. Hobby, basketball.

ROBERT DIENER
German Club. President, R.A.J.A. Club. Family Frolic, '40. Majors, English and history. Sports, football and basketball. Hobby, mechanics. Indiana University.

MARTHA LEE DIENHART
Block's columnist. P.D.Q. Club. President, Kap and Key Club. Majors, English, mathematics, and art. Butler University.

JOHN DITTRICH
Zoology assistant, '40, '41, '42. Social Committee. Co-sports editor, Wednesday's Echo. Annual liner staff. D.A.K. Club. Honor Society. Purdue University.

WILLIAM LEE DOLCH
Attended Blewett High School, St. Louis, and Westport High School, Kansas City, Missouri. Chemistry Club. Majors, English and mathematics. Purdue University.

CAROL VIRGINIA DOUB
Family Frolic, '39, '40, '41. Concert mistress, "A" orchestra. Girls' Glee Club. Baton Club. Spanish Club. Girl Scout Club. Honor Society.

SARAH FRANCES DRAIZAR
Attended George Washington High School. Commencement usher, '41. Junior Hadassah. True Blue Club. Majors, English and commerce.

SHIRLEY DRAPER
Winner Gruen watch contest, '39. History Club. Family Frolic, '41. Commencement usher, '41. Annual liner staff. Honor Society.

DON FRANKLIN DRIVER
Scout Club. C.H.I.P. Club. F.A.R.O. Club. Bowling League. Majors, English, mathematics, and history. Purdue University.

JENNY LIND DUNCAN
Terre Haute Drama Festival, '40, '41. Drama League. Vaudeville, '41, '42. Model, Family Frolic, '41. Girls' Glee Club. Columbia University Extension.

ROBERT C. DYER
Friday's Echo. "A" band. Band Lettermen's Club. Vaudeville, '40, '41. Majors, English, mathematics, and history. Purdue University.

ROBERT S. DYER
Vaudeville, '42. Freshman football. Boys' Glee Club. Majors, English, mathematics, and history. Boy Scout. Senior Play. Engineer. Purdue University.

MARGARET TOWNSEND EAGLESFIELD
Attended Tudor Hall. Pep Club. Girl Scout. Family Frolic, '41. Drama League. Majors, English and history. Finch Junior College.

PATRICIA JEAN ECKMAN
Attended St. Francis High, Lafayette. Commencement usher, '41. True Blue Club. President, C.V.G. Club. Freshman basketball. Volleyball.

JACK EDWARDS
Attended Fairfax High School, and Inglewood High School, California. Boys' Bowling League. Majors, English and mathematics. Commercial school.

PATTIE RUTH EDWARDS
Spanish Club. True Blue Club. Freshman basketball. Volleyball. Commencement usher, '41. Red Cross representative. Butler University.

ARLINE EDITH EHRHARDT
N.Y.A. secretarial work. True Blue Club. Reference assistant. Majors, English, history, and commerce. Business college.

PHYLLIS ANNE EHRHARDT
Home Room representative. German Club. President, Pep Club. Letter girl. Wednesday's Echo. Majors, English, history, and language. Indiana University.

MARTHA JANICE EIFERT
Pep Club. History Club. Vice-president, German Club. F.I.V.E. Club. Monday's Echo. Honor Society. Valparaiso University.

MARY EILER
Attended Amherst Central High, Snyder, New York. Secretary, Philateron Club. S.M.C. Club. Vaudeville, '41. Majors, English, history, and Latin.

NELL ELKIN
Tuesday's Echo. S.P.Q.R. Paddle Club. Pep Club. Intramural sports. Majors, English, history, and Latin. Butler University.

CHARLES ELLIOTT
"A" band. Band letterman. Scout Club. Freshman track. Majors, English and history. Pharmacist. Indiana University.

ANITA ELLIS
French Club. Press Club. Chemistry Club. Friday's Echo. Vaudeville, '41. Senior party committee. Majors, English and language.

MADONNA JEANNE ELROD
Home Economics Club. True Blue Club. C.L.E.F. Club. Red Cross Club. Athletic assistant. Majors, English and home economics.

DELORES REBECCA ENERSON
Pep Club. St. Mark's Lutheran Church choir. Secretarial work. Majors, English and history. Indiana University.

BOB ENGLISH
Honor Society. Baton Club. "A" band. "A" orchestra. Individual award, Vaudeville, '42. Majors, English and mathematics. Hobby, piano. Purdue University.

DONALD DUART ESINHART
Majors, English and mathematics. Favorite sports, football and hockey. Honor Society. Purdue University.

Bill Fagg

VIRGINIA ESTEN
Varsity hockey. Intramural sports. Philateron Club. President, High School Camp Fire Group. Majors, English, art, and science. Butler University.

BARBARA JANE EVANS
Annual liner editor. Editor, Thursday's Echo. Social Committee. History Club. S.P.Q.R. Le Cercle Francais. Family Frolic, '38, '39, '40, '41. Honor Society. Wells College.

EDWARD JOHNSON EVANS
Physics assistant, '40, '41. Lighting director, Vaudeville, '41, 42. Family Frolic, '40, '41. Freshman basketball. D.A.K. Club. Wesleyan University.

WILLIAM H. FAGG
S.H.I.E.K. Club. N.A.G. Club. Lieutenant, R.O.T.C. Majors, English and mathematics. Sports, football and fencing. Indiana University.

MARY ELIZABETH FAUCETT
Vaudeville, '41. Style show, Family Frolic, '42. True Blue Club. Annual agent. Majors, English, history, and language. Miami University.

FRED FEHSENFELD
Freshman football, '38. Reserve football, '39, '40. Varsity football, '41. Majors, English, mathematics, and history. Purdue University.

OLGA CAROLYN FELD
Contributor "The Poet's Shelf" and the Christmas Echo. Radio soloist. Model, John Herron Art Institute. Columbia University.

KATHLEEN WARE FERGUSON
Senior party committee. Vaudeville usher, '41, Le Cercle Francais. Chemistry Club. Hostess duty. Miami University.

MARILYN FERGUSON
Freshman basketball. Girl Scout Club. Paddle Club. Mythology Club. True Blue Club. Majors, English, mathematics, and history. Indiana University.

FREDERICK GRANT FERREE
Boys' Glee Club. Shortridge Ensemble. Matinee Musical. Vaudeville, '41. Sports, skating and hiking. Hobby, music. Majors, English, history, and language.

DORIS VIRGINIA FESSLER
Student Council. Vaudeville, '41. Style Show, Family Frolic, '42. Senior party committee. Drama League. Annual liner staff. Honor Society.

IRWIN FINKELSTEIN
Attended Woodrow Wilson High School, San Diego, California. Glee Club, Wilson. Majors, English and history. University of Southern California.

MARGARET CONWELL FISH
Social Committee. Secretary, S.P.Q.R. Decoration committee, Senior party. Annual liner staff. President, A.H! Club. Club "21." Honor Society.

CHLORIS ELAINE FISHER
Drama League. Thursday's Echo. Press Club. Vaudeville, '40. Family Frolic, '40. Majors, English and language. Indiana University.

HELEN ELIZABETH FLEISCHER
Secretary, German Club. Treasurer, Croquis Club. Social committee, True Blue Club. Mythology Club. Sextette Club. Wittenberg College.

MARY ELIZABETH FLETCHER
Attended Tudor Hall. True Blue Club. Social Committee. Le Cercle Francais. Drama League. Majors, English, mathematics, and Latin. Smith College.

FRED FLICKINGER
Co-editor, Friday's Echo. President, Social Committee. Band captain. Freshman basketball. Freshman track. Block's columnist. Honor Society.

RUTH E. FORD
Euvola Club. Club "21." Vaudeville, '40, '41, '42. Le Cercle Francais. Family Frolic, '41. Senior colors committee. Annual liner staff. Honor Society.

JACQUELINE ANN FOX
Attended Mt. St. Joseph Academy, Cincinnati. Flower Arranging Club. Shortridge Knit-Wits. Nurses' assistant. Stevens College.

UNA MAY FRANK
Family Frolic, '40. President, T.N.T. Club. Girls' posture contest, '40. Gym Exhibition, '40. Majors, English and history. Butler University.

MARGARET FRAZIER
Vaudeville usher, '40. Girls' Bowling League. Home Economics Club. True Blue Club. Family Frolic, '41. Western College.

MARGARET FREIJE
Gym Exhibition, '39. Echo agent, '39, '40, '41. Majors, English and history. Sports, bowling and horseback riding. Pharmacy work.

THOMAS McINTYRE FRENCH
Varsity track, '41, '42. Eagle Scout. Family Frolic, '39, '40, '41. Mid-semester Prom committee. Majors, English and history.

FRANK R. FRIDDLE JR.
German Club. Freshman football. DeMolay. Majors, English, mathematics, and science. Favorite sports, football and swimming. Purdue University.

RICHARD ALLEN FRIEDLAND
Third page editor, Tuesday's Echo. Secretary, Senate. Secretary, Bowling League. Press Club. Annual liner staff. Indiana University.

RUTH FRANCES FRIEDMAN
President, Girl Scout Club. Secretary, Math Club. Vice-president, History Club. Second and third page editor, Friday's Echo. Annual liner chairman.

MARY JEAN FUNK
Shorthand awards. Monday's Echo. Spanish Club. True Blue Club. Majors, English, mathematics, and history. Sports, horseback riding and tennis.

PATRICIA ANN GABE
Junior and Senior Drama Leagues. Family Frolic, '41. Freshman Talent Show committee. Majors, English and mathematics. Indiana University.

REX S. GARRETT
Attended Central High School, Flint, Michigan. Majors, science, English, and mathematics. Hobbies, swimming, riding, and golf. Butler University.

DAVID C. GASTINEAU
Band letterman. President, Chemistry Club. Chemistry assistant. Family Frolic. Assistant Senior treasurer. Senior party committee. Honor Society.

PAULA CECILE GATES
True Blue Club. Vice-president, Jewish Junior Council. Junior Hadassah. Majors, English and language. Indiana University.

EDMUND WILLIAM GENIER
Home Room athletic agent. Booster Boy. Majors, English, history, and art. Business administration. Butler University.

JACK C. GILL
Attended Lakewood High School, Cleveland, Ohio. Freshman football, Lakewood. Varsity track, '41, '42. Boys' Bowling League. University of Washington.

DORA LOUISE GIPSON
Pep Club. True Blue Club. Girls' baseball. Majors, English and history. Indiana University.

PATRICIA ANNE GLOSSBRENNER
Home Room representative. Chemistry assistant. President, Senior Equestrienne Club. German Club. Philateron Club. Indiana University.

JACK GOELZER
Attended Plymouth High School, Plymouth, Wisconsin. Reserve football, '40, varsity, '41. Letterman, '41. President, Fencing Club. Indiana University.

ANN GOLDBERG
Gym Exhibition. Family Frolic, '41. President, P.S.T. Club. Jewish Junior Council. True Blue Club. Ohio University.

NELLIE J. GOLL
Senior Drama League. Vaudeville, '41. Family Frolic, '41. F.N.F. Club. Vice-president, Epworth League. Depauw University.

MARILYN ALICE GOODALL
True Blue Club. Vogue Club. Hi-Tri Club. Majors, English and history. Sports, tennis, swimming, and horseback riding. Purdue University.

JOHN T. GOODMAN
Majors, English, Latin, and mathematics. S.P.Q.R. "A" band. Band sweaterman. C.H.I.P. Club. Criminologist. Indiana University.

GALVY E. GORDON
Silver medal, Legion Constitution Contest. Annual contribution, '42. Chemistry Club. Senate. Booster Boy. Butler University.

MADONNA GORHAM
True Blue Club. Hi-Tri Club. Bowling League. Majors, English and history. Sports, football and ice skating. Business college.

MARGERY ELLEN GORHAM
Officer, True Blue Club. Philateron Club. Gym Exhibition. '39, '41. Varsity basketball. Hockey team. Methodist Hospital Training School.

JOAN GOSS
Secretary, Senior class. Vaudeville usher, '41. S.P.Q.R. Club "21." Euvola Club. True Blue Club. Honor Society.

SONYA HARA GOULDEN
Deb-ette Club. Sports, swimming and horseback riding. Majors, English and history. Hobby, reading. Kindergarten teacher. Lindenwood College.

BARBARA JEAN GRAHAM
Majors, English and history. Hobbies, reading and stamp collection. Sports, swimming and bowling. Nursing. St. Vincent's Hospital.

RAYNOLD THOMAS GRAMBUSH
Attended St. Matthew High School, Flint, Michigan. Majors, English and history. Favorite sport, basketball. Butler University.

BETTY ALLISON GRAVES
Annual girls' sports editor. President, Junior Equestrienne Club. Philateron Club. Varsity hockey and basketball. Honor Society. Indiana University.

ADAH JANE GRAY
Attended Lawrence High School. Hi-Tri Club. Teacher, Moravian Church School. Majors, English, mathematics, and Latin. Indiana University.

WAYNE LEWIS GRAY
Booster Boy. Majors, English and history. Sports, roller skating and basketball. Hobby, stamp collections. Business administration. Butler University.

OSCAR GREEN
Editor, Friday's Echo. Annual literary staff. S.P.Q.R. Press Club. Chairman, Serious Project Committee, Honor Society. Indiana University.

DOROTHY JANE GREENGARD
Home Room representative. Chemistry Club. True Blue Club. Senior party committee. Family Frolic, '41. Gulf Park College.

ALLEN WILKINSON GREER
Annual literary editor. Editor, Tuesday's Echo. Home Room representative. German Club. Captain, R.O.T.C. Officers' Club. Press Club. Chairman, Honor Society.

CHARLES DONALD GRIFFIN
Majors, English and science. Fencing Club. Chess Club. Favorite sports, ice hockey and football. Butler University.

MARJORIE GRINDLE
Vice-president, Spanish Club. Vaudeville, '40, '41. Thursday's Echo. Press Club. True Blue Club. Majors, English, mathematics, and language. Indiana University.

ROBERT L. GROOM
Attended Flint Central High School, Flint, Michigan. Varsity football, '40, '41. Majors, English, mathematics, and science. Bowling Club. University of Michigan.

GLEN EDWIN GROSBACH
"A" band and orchestra. Baton Club. President, Stamp Club. Mythology Club. E.X. Club. Majors, English, mathematics, and history. Purdue University.

GLORIA JEAN GROSS
Croquis Club. Thursday's Echo. Family Frolic, '41. Annual art staff. State Scholastic art award, '41. Majors, English, history, and art. Commercial art school.

ELOISE ANN GULLION
President, True Blue Club. Family Frolic, '39, '40, '41. May Music Festival usher. Commencement usher, '41. Make-up committee, Vaudeville, '41. Purdue University.

J. R. GWIN
Printers' Pi, '41. Family Frolic ,'40. Athletic ticket agent. Majors, English, history, and mathematics. Hobbies, flying and radio. Purdue University.

HELEN HALEY
"A" orchestra. Singing Strings. All-City High School Orchestra, '41. Vaudeville, '39. Gym Exhibition, '39. Majors, English, mathematics, language, and music.

PHYLLIS ANNE HALL
Vice-president, Scout Club. Social Committee. French Club. S.P.Q.R. Family Frolic, '39, '40, '41. Annual liner staff. Majors, English, history, and Latin.

ROBERT ERVIN HALLAM
Math Club. "A" orchestra. Singing Strings. Eagle Scout. Firecrafter. Majors, English, mathematics, and history. Butler University.

FRANCES HARRIET HAMLIN
Student Council, '38. Junior and Senior Equestrienne Clubs. Family Frolic, '40. Commencement usher, '41. President, W.H.O.? Club. Ward-Belmont College.

DORIS ANN HAMILTON
S.P.Q.R. Senior Equestrienne Club. Spanish Club. Girl Scout Club. T.B.P. Club. Assistant Junior treasurer. Majors, English, history, and Latin.

RUTH ANN HAMILTON
Annual music editor. National Forensic League. Vice-president, Baton Club. Point secretary, Drama League. Junior Speakers' Bureau. Honor Society. Senior Play.

BETTY JANE HANDY
Vaudeville, '41. Social Committee. True Blue Club. German Club. Family Frolic, '39, '40, '41. S.E.X.T.E.T.T.E. Club. Butler University.

TIM CURTIS HANIKA
President, Senior Class. Wednesday's Echo. Vaudeville, '41. Christmas party, co-chairman. Assistant Junior treasurer. Senior Play. Honor Society.

BETTY BLEU HANKS
Attended College Hi, Bowling Green, Kentucky. Orchestra, Music Club, Girl Scouts, Bowling Green. Majors, English, history, and language. Business college.

WARREN LEE HANSON JR.
Attended Scott High School, Toledo, Ohio. Freshman football, basketball, and track. Vaudeville, '41. Majors, English and mathematics. University of Toledo.

DOROTHY JANE HARAMY
French Club. Philateron Club. True Blue Club. Paddle Club. Majors, English, history, and language. Pep Club. Honor Society. Earlham College.

MARGUERITE ELLEN HARDY
Family Frolic, '41. Athletic office assistant. Flower Arranging Club. S.E.X.T.E.T.T.E. Club. C.H.A.T. Club. Majors, English, history, and language. Butler University.

ROBERT M. HARKNESS
Fencing Club. Hu Du? Club. R.O.T.C. Majors, English and mathematics. Scribe, six year veteran, Scouts. Indiana University.

GORDON HARRELL
Attended Omaha High School, Nebraska. Baseball and basketball. J.I.V.E. Club. Lettermen's Club, Omaha. Majors, English, mathematics, and Latin. Butler University.

CHARLES G. HARRIS
Chemistry Club. Camera Club. Radio Club. Sea Scout. Officers' Club. Majors, English, mathematics, and history. University of Minnesota.

HARVEY HOWARD HARRIS
Varsity debate, '42. Editor, Friday's Echo. Shortridge correspondent, Indianapolis Star. Feature editor, Christmas Echo. President, Fiction Club. Honor Society.

RAY EDGAR HARRIS JR.
Eagle Scout. Firecrafter. Freshman track. "A" band. Chemistry Club. Scout Club. Majors, English and mathematics.

ROBERT R. HARRISON
Freshman track. Assistant Senior treasurer. Eagle Scout. Varsity track, '42. Majors, English, mathematics, and history. Mechanical engineering. Purdue University.

THOMAS REID HARRISON
Attended Harrison High School, Harrison, Ohio. C.R.U.X. Club. Sports, football and basketball. Majors, English, mathematics, and Latin. Purdue University.

ALICE JANE HART
Vaudeville, '41. Hobbies, ice skating and dancing. Joan of Arc High School Club. Majors, English, history, and commerce. Butler University.

ROBERT HATHAWAY
P.I.N. Club. Camera Club. Chemistry Club. Freshman track. Majors, mathematics, English, and German. Purdue University.

EDWARD HAWKINS
Reserve football, '39, varsity, '40. Civic Theatre backstage work. Majors, English, mathematics, and history. Senior Play stage manager. Indiana University.

MARY KATHERINE HAYS
True Blue Club. Majors, English and history. Favorite sports, dancing and horseback riding. Depauw University.

ELYNOR A. HAZEN
Junior and Senior Drama Leagues. Vaudeville, '41, '42. Euvola Club. Women Club. Civic Theater work. University of Southern California.

WILLIAM E. HEADY
Attended Broad Ripple High School. Track team, Broad Ripple. Majors, English and history. Engineering. Purdue University.

BETTY JANE HEASSLER
Editor, Tuesday's Echo. Vice-president, S.P.Q.R. Secretary, Drama League. John Herron art scholarship, '41, '42. Croquis Club. Social Committee. Honor Society.

HAROLD EDWARD HEID
Majors, English and history. Hobbies, chemistry, zoology, and physiology. Pharmacist. Indianapolis College of Pharmacy.

GLADYS HEIDENREICH
Vice-president, Senior class. Chairman, winning act, Vaudeville, '41. Co-chairman, Senior party. Family Frolic, '41. Chairman, Senior colors committee. Club "21."

ROBERT PHILIP HEINZ
C.Y.O., basketball and baseball. Boys' Bowling League. Favorite sports, football and golf. Majors, history and English. St. Joseph College.

TOM A. HEINZ
C.Y.O., basketball and baseball. Hobby, stamp collecting. Majors, English and history. Boy Scout. Indiana University.

DORIS ANN HENDRICKSON
Attended Caldwell High School, New Jersey. Secretary, Junior Class, Caldwell. N.B.C. Club. S.S.S. Club. Majors, English, mathematics, and history. Indiana University.

S. W. HENDRYX JR.
Freshman basketball and football. Vaudeville, '41. Thursday's Echo. Majors, English and history. Vanderbilt University.

BARBARA LAWRENCE HESS
Home Room representative. Vaudeville, '40. President, Senior Equestrienne Club. President, Spanish Club. Commencement usher, '41. Ward-Belmont College.

LOIS HILKENE
Home Room representative. Vice-president, Social Committee. Annual liner staff. Tuesday's Echo. A.H. Club. Club "21."

BETTY HILL
Attended Post School, Detroit, Michigan. Dramatics, Post School. W.H.O.? Club. Majors, English and history. Butler University.

KATHRYN ELIZABETH HILL
President, Senior Drama League. Honorable mention, Terre Haute Drama Festival, '41. Vaudeville usher, '41. S.P.Q.R. True Blue Club. Senior Play. Butler University.

JULIUS HOBBS
Majors, English, Latin, and history. President, B.A.R.O.N. Club. Sports, tennis and golf. Bookstore assistant. Northwestern University.

ZELMA HOCHMAN
Gym Exhibition. Bowling League. President, P.S.T. Club. Jewish Junior Council. Annual agent, '41. Sports, swimming and horseback riding. Indiana University.

BARBARA JEAN HOELSCHER
Vaudeville, '41. Family Frolic, '38, '39, '40, '41. Gym Exhibition, '38, '41. Dean's assistant. True Blue Club. Butler University.

CHARLES EDWIN HOLLAND
Bowling League captain, '41. Vaudeville, '39. Annual agent, '40. Majors, English, science, and mathematics. Indiana University.

ROBERT HOLLINGSWORTH
Born, November 10, 1923.
Died, August 22, 1941.

BILL HOPKINS
Attended Speedway High School. Varsity tennis, '41, '42. Family Frolic, '40. Annual liner staff. Purdue University, School of Engineering.

DOUGLAS R. HORTH
Varsity track, '41. Eagle Scout. Sea Scout. Sports, canoeing and sailing. Majors, English and history. Scout Club. Hobby, camping. Purdue University.

JEAN HORTON
S.P.Q.R. Girls' Bowling League. Greenwich Poetry Club. Safety Council. Majors, Latin, history, and English. Medicine. Ohio Wesleyan University.

MARILYN RUTH HOSMER
Headline editor, Monday's Echo. Publicity and usher, Vaudeville, '41. Press Club. S.A.S. Club. C.A.R. 4-40 Club. Drama League. Annual liner staff.

EARL LEE HUGHEY
Attended Soldan High School, St. Louis, Missouri, and Arsenal Technical High School. B.A.R.O.N. Club. Sports, swimming and football. Butler University.

LEWIS HUMMEL
Attended Northeast High School, Kansas City, Missouri. S.H.I.E.K. Club. N.A.G. Club. Reserve football, '40, varsity, '41. Eagle Scout. Sea Scout. Butler University.

JOHN ROBERT HUMPHREY
Radio Club. Junior C.Y.O. Cadet Corporal, R.O.T.C. Decoration committee, Senior party. Majors, English, German, mathematics, and science. Purdue University.

CHARLES D. HUNT
Reserve basketball, '39, '40, '41, varsity basketball, '41, '42. Varsity track, '41, '42. Senior colors committee. D.A.W.G. Club. Depauw University.

MARY JEANNE HUNTER
Family Frolic, '41. Paddle Club, '41. R.I.T.Z. Club. Favorite sport, ice skating. Majors, English and history. Senior Girl Scout.

GEORGE MACK HURT
Attended Lyons High School and Arsenal Technical High School. Golf team, K.L.A.A.N. Club. Picturemakers' Club, Lyons High School. Miami University.

MARY ALICE HUSSEY
Big Sister, '39. Echo agent. Sub-Deb Club. Gym Exhibition, '39. Sports, ping-pong, tennis, and bowling. Majors, English, history, and science. Nurse. St. Vincent Hospital.

ELLEN HARRIET HYMAN
History Club. Monday's Echo. Croquis Club. Paddle Club. Press Club. Math Club. Le Cercle Francais. Majors, English and history. Social work. Indiana University.

BETTY JEANNE HYMER
Social Committee. Vaudeville, '39, '40. A.R.R.O. Club. Zombii Club. S.M.C. Club. Sub-Deb Club. Majors, English and history.

RUSSELL IMBLER
Freshman track, '39. Varsity track, '40, '41, '42. Captain, track team, '42. Majors, English and mathematics. Honor Society. Purdue University.

GENE EWING INGLE
Freshman, '39, reserve, '40, '41, varsity basketball, '42. Underwood trophy. Senior colors committee. C.R.U.X. Club. University of Illinois.

JANE NOEL INGLES
Vaudeville usher. Senior colors committee. Assistant Junior class treasurer. Secretary, Croquis Club. Thursday's Echo. Drama League. Production staff, Senior Play.

BETTY IRELAND
Second page editor, Monday's Echo. Christmas Echo frontispiece prize. Vaudeville, '41. Vice-president, Croquis Club. Drama League. Press Club. Honor Society.

BETTY ANN IRWIN
Baton Club. Girl Scout Club. May Music Festival, '39, '40, '41, '42. Family Frolic, '39, '40, '41. Vaudeville, '40. Arthur Jordan Conservatory of Music.

EDMUND HOWARD IRWIN
Booster Boy. Indiana Public Schools' radio program, '38, '39. Hobbies, sports and stamp collecting. Sports, basketball and baseball. Wisconsin University.

LEABELLE ISENHOUR
Hi-Tri Club. Le Cercle Francais. Assistant Annual copy editor. Shorthand certificates. Majors, English and history. Business college.

DAVID L. ISLER
Vaudeville, '41, '42. Music committee, Senior party. Family Frolic, '41. Majors, English and history. Purdue University.

JOAN IZOR
Vaudeville, '39, '40. Family Frolic, '40, '41. Baton Club. Baton show usher, '38. Majors, English and commerce. Music.

FLORENCE IZSAK
H.I.C. Club. C.V.G. Club. Majors, English and history. Favorite sport, horseback riding. Hobby, knitting. Business school.

BARBARA ANN JACKSON
Monday's Echo. Chemistry Club. Press Club. Flower Arranging Club. True Blue Club. Family Frolic, '41. Majors, English, mathematics, and history.

JOAN BEVERLY JACKSON
Annual club staff. Math Club. Le Cercle Francais. Thursday's Echo. Vice-president, Debette Club. Majors, English, French, and history. Illinois University.

MAURICE H. JACOBS
Stamp Club. R.O.T.C. G.A.B. Club. Majors, English and history. Butler University.

RICHARD JACOBSON
Attended Central, Duluth, Minnesota, and Arsenal Technical High Schools. Freshman football, Arsenal Technical. Varsity football and track, Duluth. Reserve football

JACK JAFFE
"A" band. President, Camera Club. Treasurer, SWANK Club. Vaudeville, '41. Majors, English, history, mathematics, and Latin. Indiana University.

WILLIAM H. JARRETT
D.A.K. Club. Junior Horsemen's Association. Spring football. Skating League. Majors, English, mathematics, and history. Engineer. Purdue University.

JAMES M. JEFFREY
Spanish Club. Vaudeville, '40. Family Frolic, '39, '40, '41. Majors, English, mathematics, science, and language. University of Virginia.

JACK HARE JELLIFFE
Baton Club. S.P.Q.R. Varsity football, '41, '42. Letterman's Club. Vaudeville, '41, '42. Family Frolic, '39, '40, '41. Majors, English and Latin. Honor Society.

WILMA JOANNE JOHNSON
True Blue Club. C.H.I.C. Club. Broadway Methodist Choir. Hobbies, music and art. Majors, English and history. Business college.

JO ELLEN JOHNSON
Attended Edison High School, Miami, Florida. True Blue Club. Home Economics Club. Family Frolic, '41. W.H.Y. Club. Purdue University.

ROSS H. JOHNSON
Stamp Club. Boy Scout Club. Eagle Scout. Firecrafter. Sport, swimming. Majors, English, mathematics, history, and language. Purdue University.

ROY JOHNSON
Echo student business manager, '41, '42. Eagle Scout. Firecrafter. Bookstore assistant. Majors, English, mathematics, and history. Northwestern University.

ROBERT MORTON JOHNSTON
"A" band. Band letterman. President, T.K.B. Club. Press Club. Camera Club. Vaudeville, '39, '40, '41. Family Frolic, '39, '40, '41. Butler University.

CAROLYN LOUISE JONES
Vaudeville chairman, '41. Student Council. Baton Club. Senior Drama League. Lip Reading Club. Honor Society. Depauw University.

DANIEL JONES
Attended Central High, Muncie. Hi-Y Club. R.O.T.C. Hobby, photography. Majors, English, mathematics, and history. Notre Dame University.

FRANCIS JORDAN
Technology Club. Majors, English and history. Sports, baseball, football, and basketball. Professional ball player. Business college.

ELIZABETH JOSEY
Tri-State Debate team, '41. Community Fund speaker, '42. Thursday's Echo. Vaudeville, '41. Debate Team, '42. Commencement usher, '41. History Club. Honor Society.

EVANGELINE JOSLIN
Majors, English and history. Dental assistant. Hobby, sports. Butler University.

DOROTHY LUCILLE KAELIN
Home Economics Club. Flower Arranging Club. Hi-Tri Club. Pep Club. Nurses' assistant. Majors, English and history. Indiana University.

AGNES KAFOURE
Gym Exhibition, '38. Freshman basketball, '38. Paddle Club. Majors, English and commerce. Central Business College.

ISABEL KAFOURE
True Blue Club. Fine Arts collector. Annual assistant copy editor. Shorthand certificates. Majors, English and commerce. Central Business College.

ANN ELEANOR KAHN
Baton Club. President, student section, Matinee Musicale. Fiction Club. Drama League. Thursday's Echo. Honor Society. Northwestern University.

CARROLL S. KAHN JR.
Boy Scout. K.E.N.T. Club. Family Frolic, '39, '40. Freshman cheer leader. Reserve football, '40. Majors, English and mathematics. Purdue University.

ROBERT LOREN KAIL
Choir. R.O.T.C. Boy Scout. Majors, English and Latin. Hobbies, stamp collecting and journalism. Indiana University.

ALAN C. KAMPLAIN
Senior Drama League. German Club. Eagle Scout. Firecrafter. President, Epworth League, North Methodist Church. Senior Play properties. Purdue University.

AUGUST M. KASPER
Freshman and reserve football. Friday's Echo. Chemistry Club. R.A.J.A. Club. Family Frolic, '40, '41. Senior Play. Indiana University, School of Medicine.

ARLENE HELEN KAUFFMAN
Greenwich Club. Majors, English and history. Teacher. Butler University, College of Education.

DOROTHY HALL KELLOGG
Attended Moorestown High School, Moorestown, New Jersey. Le Cercle Francais. Chemistry Club. Majors, English, mathematics, and Latin. Smith College.

H. S. B.

JEWELL JEAN KENNEDY
Attended Perry Central High, Boone County. Chorus, Perry. Majors, English and commerce. Hobbies, music and reading. Favorite sports, basketball and baseball.

JANICE KATHRYN KENNERLY
Attended Kenosha High School, Wisconsin. Girl Scout Mariner, Kenosha. H.M.S. Club. Family Frolic, '41. True Blue Club. Honor Society. Indiana University.

PATRICIA KEOGH
Attended St. Agnes Academy. Vaudeville usher, '41. Senior party committee. Shortie Club. Annual agent. Butler University.

WILLIAM EDWARD KERBOX
Varsity football, '40, '41. Varsity track, '39. Letterman. D.A.W.G. Club. Firecrafter. Star Scout. Majors, English, mathematics, and history. Indiana University.

CAROLYN KIGER
Student Council, '40. Social Committee. Home Room representative. Pre-Time Club. Vaudeville usher, '40. Vice-president, Sub Deb Club.

WILLIAM M. KINDER
Freshman basketball. Track, '41, '42. Athletic agent. Majors, mathematics and English. Sports, golf and hockey. Purdue University.

AUGUST KING
Freshman track and basketball. Majors, English, history, science, and mathematics. German Club. Honor Society. Purdue University.

ROBERT KIRCH
"B" band. S.H.I.E.K. Club. Freshman football. Majors, English, mathematics, and history. Sports, ping-pong and swimming. Purdue University.

VIRGINIA LOUISE KIRKPATRICK
Attended Lebanon High School. Latin Club, Glee Club, and Debate team, Lebanon. Majors, English, mathematics, and Latin. Ohio Wesleyan University.

RICHARD PHILIP KISER
Correspondent to Indianapolis Star. Sports editor, Christmas Echo. Editor, Thursday's Echo. Debating team. Fiction Club. Honor Society. Chicago University.

MILDRED FAIRFIELD KISTNER
Family Frolic, '40, '41. Commencement usher, '41. Girl Scout Club. Big Sister. Majors, English and science. Purdue University, School of Science.

JACK H. KLINGER
Varsity football, '40, '41. Lettermen's Club. Skinner award. Purdue medal. Majors, English, mathematics, science, and German. Michigan University.

ANNALOU KLUTEY
President, Queen Esther. Saint Paul Choir. Burroughs Junior Choir. Vaudeville usher, '41. Big Sister. Glee Club.

PATRICIA EILEEN KOBLITZ
Paddle Club. Bowling League. K.O.K.E. Club. Majors, English, history, and art. Hobbies, sketching and reading. Commercial art school.

BETTY LOIS KONING
Vaudeville act chairman, '41. Vaudeville, '40. True Blue Club. Big Sister. Pep Club. University of California at Los Angeles.

JOHN RALPH KUEBLER JR.
"A" band. First Lieutenant, R.O.T.C. War Mother's Medal, '41. Slide machine operator in auditoriums. Honor Society. Science. Wisconsin University.

HOWARD KWITNEY
Corporal, R.O.T.C. Majors, English, history, and Spanish. Favorite sport, table tennis. Foreign trade. Indiana University.

WILLIAM LESLIE LAMBERT
"A" band. Shortridge orchestra. Arthur Jordan Orchestra. Baton Club. Majors, English and mathematics. Aeronautical engineering. Purdue University.

JEWEL ADINE LAMBERTH
Attended White House High School, Tennessee. Home Economics Club, White House. Majors, English and history. Business college.

DOROTHY ANN LAMBOURNE
Assistant Senior treasurer. Le Cercle Francais. Friday's Echo. President, W.H.O? Club. Commencement usher, '41. Honor Society. Indiana University.

EMILY LOUISE LARSON
Attended La Porte High School. Monday's Echo. Le Cercle Francais. Style show, Family Frolic, '41. Commencement usher, '41. Hostess duty.

MARIETTA LARSON
Shorthand awards. True Blue Club. Hobby, reading. Majors, English, history, and commerce. Sports, ice skating and tennis. S.C.A.M.P. Club. Butler University.

JOE LAUTNER
Editor, Thursday's Echo. Annual identification staff, '42. Co-chairman, intermission act, Vaudeville, '41. Majors, English, mathematics, and science. Purdue University.

EDWARD F. LAWSON
German Club. Purdue mechanical drawing exhibit. Technology Club. Majors, English, mathematics, and history. Butler University.

MARY ELLEN LECKIE
Attended Laguna Beach High School, California. Thursday's Echo. Annual staff. Ah! Club. Senior play, assistant editor, Brush and Palette, Laguna Beach.

ROBERT DONALD LEIGEBER
Soloist, Indianapolis News Newsboys' Band. Hobbies, coin and stamp collections and model airplanes. Aeronautical engineering. Purdue University.

THEODORE R. LEMASTER
Attended Monroe High School, St. Paul, Minnesota. Bowling League. Hi-Y. Majors, English and history. Favorite sport, football. Senior Play. Medicine.

ROBERTA MAY LEONARD
Monday's Echo. Pep Club. Sub-Deb Club. Junior Choir. Christian Endeavor. Majors, English, Latin, history, and mathematics. Northwest Institute of Technology.

GEORGE LEWIS
Reserve football, '39. Printers' Pi staff, '38. Family Frolic, '39. Majors, English and mathematics. Purdue University.

HELGA LEWISOHN
Attended Calhoun High School, New York City. Greenwich Poetry Club. Majors, English, history, and German. Hobby, art. Commercial artist.

MARIE LICHTENBERG
Vaudeville usher, '40. Senior colors committee, '41. Echo agent, '39. True Blue Club. Vice-president, Euvola Club. Butler University.

BETTY JEAN LIDDLE
Attended El Dorado High School, Arkansas. Home Economics Club. Paddle Club. Majors, English, mathematics, and home economics. Indiana University.

CHARLES LEROY LIEBERT
Reserve football, '39, '40, varsity, '41. DeMolay. Intramural reserve basketball, '40. Majors, English, history, and mathematics. Indiana University.

FOREST JAY LIGHTLE JR.
Boys' Glee Club. R.O.T.C. St. Paul Methodist Choir. Majors, English, art, and history. Chicago Institute of Commercial Art.

BETTY LOUISE LINES
Ensemble. Exhibits in Selleck Art Gallery. Vaudeville, '41. Echo agent. S.K.A.T. Club. Majors, English, mathematics, and Latin.

MARIANNE LAVERNE LINGENFELTER
Echo agent, '40, '41. Big Sister. Secretary, A.G. Club. Freshman Talent Show committee. Majors, English, history, and Spanish.

VIRGINIA JEAN LOCKHART
Historian, Home Economics Club. Big Sister. Assistant, nurses' office. Majors, English, history, and mathematics. Nurses Training, Methodist Hispital.

BYRON WILLIAM LODWICK
President, Press Club. Co-editor, Wednesday's Echo. Feature editor, Christmas Echo. S.P.Q.R. Drama League. Annual literary staff. Defense Slogan Contest.

MARGARET ANN LOGAN
Wednesday's Echo. President, High School Young People, First Presbyterian Church. True Blue Club. Majors, English and history.

MARY GREY LOGAN
S.P.Q.R. Press Club. Friday's Echo. Big Sister. Assistant Junior treasurer. Majors, English, mathematics, history, and Latin. Indiana University.

CHARLES WILLIAM LONDON
Majors, English, commerce, and history. Favorite sports, swimming and basketball. Mechanical engineering. General Motors Training School.

CORINNE LONGSDORF
S.P.Q.R. Hi-Tri Club. Music department assistant. Glee Club. V.O.G.U.E. Club. Annual liner staff. Family Frolic, '41

MARJORIE EDITH LORENZ
Family Frolic, '39, '40, '41. Vaudeville, '39, '40. Vice-president, Le Cercle Francais. Secretary, History Club. Senior party, food committee. Honor Society.

TED LOVE
Attended Anderson High School. Student Council, basketball, football, track, Anderson. Majors, English, mathematics, history, and science. Indiana University.

WILLIAM LURVEY
History Club. Press Club. President, Camera Club. S.W.A.N.K. Club. Thursday's Echo. Annual business staff. Majors, English, mathematics, history, and Latin.

JOHN ROBERT LUSHBAUGH
Senior Home Room representative. Vice-president, Math Club. Annual publicity agent. Vaudeville, '41. Honor Society. Chemical engineering. Purdue University.

MARIANNA MacDONALD
Vaudeville, '40. Girl Scout Club. True Blue Club. Majors, English and history. Indiana University.

JOHN DUNCAN MacDOUGALL
Band sweaterman. Boys' Glee Club. Baton Club. Wednesday's Echo. Freshman football. Majors, English, mathematics, and Latin. Medicine. Indiana University.

DICIE LEE MADDEN
Freshman Talent program, '37. Hockey. Pep Club. Nurses' assistant. Majors, English, science, and history. Nurse. Methodist Hospital Training School.

CLAIRE NATALIE MARCUS
Thursday's Echo. S.P.Q.R. Press Club. Family Frolic, '41. Debette Club. Majors, English, history, and Latin. Michigan University.

HERB MARER
Family Frolic, '39. Booster Boy. G.A.B. Club. Sports, baseball, basketball, and football. Metallurgist, Indiana University.

CHARLES THOMAS MARSH
Junior class assistant treasurer. Home Room representative. Reserve football, '39. Annual club staff. D.U.B. Club. Wabash College.

MARGUERITE MARSHALL
Attended Washington High School. Majors, English and science. Favorite sport, ice skating. Nurse's training.

FRANCES MARSTELLA
International Casino, Family Frolic, '41. True Blue Club. S.P.Q.R. Spanish Club. Majors, English and mathematics. Texas University.

JAMES GORDON MASON
Captain, R.O.T.C. Officers' Club. Fiction Club. K.A.Y.-D.E.T. Club. Fencing Club. Monday's Echo. Annual literary staff. Chess Club. Rifle Team. Purdue University.

VELMA CORINNE MASTON
True Blue Club. Family Frolic, '39. Red Cross representative. Majors, English, history, and science. Vogue School of Design.

CALVIN C. MATHEWS
Attended Owensboro High School. Vaudeville, '39, '40. Majors, English and history. Butler University.

LIBBY MAURER
Baton Club show, '39, '40, '41. Second page editor, Monday's Echo. Drama League. Big Sister. Vaudeville, '41. Antioch College.

PATIA ANN MAXWELL
Monday's Echo. History Club. S.P.Q.R. Press Club. Red Cross Club. H.M.S. Club. Majors, English, Latin, and mathematics.

CHARLES DUDLY MAY
"A" band. Vaudeville, '40. Hi-Y Club. B.A.T. Club. Freshman Talent Show committee. Majors, English and history. Hanover College.

BETTY LEE McCAMMON
Attended Wiley High School, Terre Haute. Hi-Tri Club. Zombii Club. Tennis and ping-pong awards. Summer school dramatics.

MARTHA MARJORIE McCAMMON
Attended Tech High School. S.M.C. Club. Glee Club. Ensemble. Majors, English and history.

CHARLES A. McCARNAN
Sergeant, R.O.T.C. Sports, football and swimming. Majors, English and history. Hobby, model railroading. Mechanical engineering. Purdue University.

WILBUR H. McCARTER
Hi-Y Club. Biology assistant. Majors, English, laboratory science, and history. Favorite sports, swimming and skating. Indianapolis College of Pharmacy.

GEORGE McCLARAN
Attended Beaumont High School, Texas. "A" orchestra. "A" band. Majors, English, mathematics, and history. United States Coast Guard Academy.

GENE McCORMICK
Vaudeville, '41. Senate. Kartune Club. S.P.Q.R. Monday's Echo staff. Majors, English, Latin, and history. Swarthmore College.

BOB McCOWN
Attended Mt. Lebanon High School, Pennsylvania. Vice-president, Home Room, Mt. Lebanon. Majors, English, history, and mathematics. Purdue University.

STANLEIGH B. McDONALD
Reserve football, '40. Majors, English and history. Hobby, collecting stamps. Favorite sports, swimming, riding, and football. Indiana University.

BETTY JAYNE McDOWELL
Family Frolic, '38, '39, '40. True Blue Club officer, '41. N.B.C. Club. Usher, Style Show, Family Frolic, '41. Majors, English and home economics. Butler University.

THELMA LOUISE McFALL
Girls' Glee Club. Nurses' assistant. Majors, mathematics, English and history. Favorite sport, bicycling. Nursing.

CARVER E. McGRIFF
Corporal, R.O.T.C. Life Scout. Firecrafter. Majors, English, history, and mathematics. Favorite sports, track, swimming, boxing, and football. Butler University.

EDWARD VOGT MERRELL
Student Council. Treasurer, Social Committee. S.P.Q.R. Sports editor, Thursday's Echo. Freshman basketball. Annual liner staff.

MARY DALE METZGER
Home Room representative. Assistant secretary, Senior class. Social Committee. Vaudeville, '40, '41. Family Frolic style show, '41. Club "21."

ALICE MAE MILLER
S.O.S. Club. A.G. Club. Saint Catherine's High School Club. Cathedral High School Club. Majors, English, mathematics, and history. Secretarial work.

MARJORIE LOUISE MILLER
Friday's Echo. Press Club. Chemistry Club. Vaudeville, '40. Family Frolic, '41. Majors, English, history, and Latin. Indiana University.

MARY ELIZABETH MILLER
Baton Club. S.P.Q.R. Pep Club. Orchestra, '39, '40, '41. True Blue Club. Honor Society. Indiana University.

VIRGINIA MILLHOLLAND
Gym Exhibition, '37. Commencement usher, '40. D.I.D. Club. Secretary, S.I.S. Club. Majors, English, science, and mathematics. Purdue University.

JOHN JOSEPH MITNY
Booster Boy. Red Cross representative. Majors, English, history, and commerce. Hobby, model airplanes. Business administration. Business college.

JANET MITCHELL
True Blue Club. Vaudeville, '39, '40, '41, '42. Annual liner staff. President, A.G. Club. Vogue Club. Butler University.

ROBERT H. MITCHELL
Student manager, football and track. Football letterman. President, German Club. Christmas Echo, '40. Majors, English and mathematics. Butler University.

VIRGINIA ANN MITCHELL
Annual art staff, '41, '42. John Herron art scholarship, '39, '40. Vaudeville, '41. President, T.B.P. Club. President, C.L.E.F. Club. President, Croquis Club. Honor Society.

PATRICIA LEE MOE
S.P.Q.R. Glee Club. Big Sister. Hobbies, dancing and reading. Majors, English, Latin, and history. Lincoln Chiropractic College.

ROBERT EDWARD MOLDTHAN
R.O.T.C. Majors, English and history. Favorite sport, football. Marine Corps.

JOHN F. MOORE
Booster Boy. Home Room ticket agent. Bowling League. Hobbies, roller skating and photography. Indianapolis College of Pharmacy.

MARY ELLEN MOORE
Greenwich Poetry Club. Croquis Club. Gym Exhibition, '38. Basketball. Volleyball. Baseball. Majors, history and English.

ALLEN WEBB MOORMAN
Student Council. Home Room representative. Community Fund speaker. Freshman track team. Bowling League. Honor Society. Purdue University.

CAROLYN LOUISE MOOSHY
German Club. Girls' Bowling League. Majors, English, mathematics, science, and German. Indiana University.

MARY RUTH MORAN
Bowling League. Paddle Club. True Blue Club. Majors, English, history, and mathematics. C.V.G. Club. Indiana University.

JOE MORGAN
Fencing Club. Poetry Club. Sergeant, R.O.T.C. Majors, English and mathematics. Army Air Corps.

KYLE E. MORONEY
Boys' Glee Club. May Music Festival. President, T.K.B. Club. Freshman basketball. Majors, English, mathematics, Latin, and history. Accountancy. Butler University.

RICHARD W. MOSS
President, Chemistry Club. Vaudeville, '40, '41, '42. First Lieutenant, R.O.T.C. W.O.L.V.E.S. Club. Rifle Team. Johns Hopkins University.

ROBERT L. MOSS
First Lieutenant, R.O.T.C. Vaudeville, '40, '41, '42. Rifle Team. W.O.L.V.E.S. Club. Auditorium programs, '39, '40, '41, '42. Medical research. Johns Hopkins University.

ANN LOUISE MUELLER
Majors, English and history. Flower Arranging Club. Tennis Team. True Blue Club. T.A.B.U. Club. S.C.A.T. Club. Butler University.

MARILYN MUELLER
Home Room representative. Feature columnist and try-out editor, Friday's Echo. S.P.Q.R. History Club. Honor Society. Purdue University.

HAL MYERS
Eagle Scout. Le Cercle Francais. P.I.N. Club. Technology Club. Majors, English, history, and mathematics. Echo agent. Purdue University.

BERNARD NATHANSON
Attended Miami Beach High School, Florida. Secretary, G.A.B. Club. Majors, English, history, and mathematics. Hobbies, baseball and ping-pong. Indiana University.

CHARLES NESS
S.P.Q.R. Co-sports editor, Wednesday's Echo. Press Club. D.A.K. Club. Senior party committee. University of Michigan.

THOMAS ROBERT NEWELL
Technology Club. Majors, English and history. Favorite sports, table tennis and baseball. Hobbies, collecting coins and stamps. Butler University.

LEO JAMES NOONAN
Secretary-treasurer, Spanish Club. Chemistry Club. Vaudeville, '41. Family Frolic, '41. Senior party committee. Virginia Military Institute.

DORA NOTHNAGEL
Attended Bedford High School. Student Council, Allied Youth, Bedford. Majors, commerce and English. Bowling Club. Central Beauty College.

JERRY OAKES
Chemistry Club. Vaudeville usher, '40. Pep Club. Style Show, Family Frolic. M.E.O.W. Club. Majors, English, mathematics, history, and Latin.

JEAN OBER
Baton Club. Drama League. Friday's Echo. Le Cercle Francais. Press Club. Greenwich Poetry Club. Honor Society.

PEGGY O'DONNELL
Attended Montpelier High School. "A" orchestra. Singing Strings. Pep Club. Philateron. Varsity basketball. Majors, English, art, and language. Honor Society.

ISABEL JANE OLDHAM
Commencement usher, '41. Vaudeville usher, '41. President, C.A.G.I. Club. Majors, English, science, mathematics, and language. Butler University.

JANET LUCILE OREN
Bowling League, '39, '40. "A" orchestra. All-City Orchestra, '40, '41. Baton Club. Majors, English and history. Butler University.

DAN OREWILER
Track, '40, '41. Eagle Scout. Firecrafter. Hobby, woodcraft. Majors, English and mathematics. Sports, swimming and football. Butler University.

JACK ORME
Freshman track. Reserve football, '40. Varsity track, '42. Majors, English and history. Indiana University.

JUNE ORMSBY
B.A.B.E.S. Club. Big Sister. S.H.S. representative, D.A.R. Clothing Contest. Pep Club. Gym Exhibition, '37. School of Designing.

JOHN E. OWEN
Sergeant, R.O.T.C. Eagle Scout. Camera Club. Majors, English, history, mathematics, and language. Indiana University, School of Medicine.

ROBERT M. PACE
Booster Boy. Family Frolic, '41. Majors, English, science, and history. University of Illinois.

ROBERT WARD PALMER
Senior Play. Echo agent. Annual agent. Boys' Glee Club. Baton Club. Majors, English, history, and mathematics. Voice Ensemble. Ohio Wesleyan University.

PATRICIA RUTH PARKS
Attended Indiana University High School. Chemistry Club. Majors, English, foods, clothing, and mathematics. Nurse. St. Vincent Hospital Training School.

RUTH ELIZABETH PASSWATER
Attended Noblesville High School. Vice-president, E. L. C., Noblesville. Majors, English, mathematics, and history. Shortridge Choir. Home Economics Club.

WILLIAM BRADSHAW PATRICK
Annual legend editor. Praetor, S.P.Q.R. President, Math, Senate, Pre-Time, Hi-Y Clubs. D.U.B. Club. Chemistry Club. Honor Society. Law. Principia College.

BARBARA PATTERSON
Drama League. Vaudeville, '40. Family Frolic, '39, '40, '41. True Blue Club. F.N.F. Club. Junior Equestrienne Club.

WILLIAM FLETCHER PATTERSON
German Club. Senior Drama League. Camera Club. Sergeant, R.O.T.C. President, D.A. Club. Majors, English, mathematics, history, and language. Butler University.

SHIRLEY PEABODY
Family Frolic, '39, '40. True Blue Club. Sports, football and swimming. Didette Club. Majors, English and French. Depauw University.

JOAN MARIA PEAVEY
C.A.R. True Blue Club. Majors, history and English. Hobby, skating. Clerk. Business college.

MAURICE EUGENE PEBBLES
Attended Washington High School. Majors, English, history, and mathematics. Hobby, stamp collecting. Pharmacist. Pharmacy college.

RICHARD H. PEIRCE
Vaudeville, '38, '39, '40. Winning act, '38, '40. Individual award, '39, '40. Majors, English, mathematics, and history. Indiana University.

VERN PELLUM
Booster Boy. Freshman Talent program. Hi-Y Club. Chorus. Family Frolic, '41. Majors, English and history. Butler University.

HENRIETTA W. PERDEW
Vaudeville, '41. True Blue Club. Smoothies Club. Hobby, sketching. Majors, English, mathematics, French, and history. Depauw University.

NORMA JEAN PERKINS
True Blue Club. Rifle Club. Paddle Club. Majors, English, history, and economics. Sports, ice skating, swimming, and tennis. University of California.

PRISCILLA RUTH PERRY
Senate. True Blue Club. Sports, skating and bicycling. Hobby, reading. Majors, English and history. Secretarial work. Business college.

JOHN CHARLES PETERS
Eagle Scout. Home Room representative. Baton Club. "A" band and orchestra. Track. Majors, English, mathematics, and German. Annapolis Naval Academy.

LELA RUTH PETERS
Secretary, treasurer, Girl Reserves. Art scholarship, '41. Gym Exhibition, '39. True Blue Club. American Academy of Art.

WILLIAM JOSEPH PETERS
Sergeant, R.O.T.C. Track, '41. S.K.U.L.L. Club. Secretary, B.R.O.N.X. Club. Majors, English, mathematics, and language. Butler University.

EVELYN ELIZABETH PETERSEN
Attended University of Chicago High School. President, Le Cercle Francais. Vice-president, Press Club. Co-editor, Thursday's Echo. Annual club editor. Honor Society.

CLYDE PETE PETERSON
Attended Jefferson High School, Lafayette. Reserve basketball, tennis team, sports editor, Jeff Booster, Jefferson. Indiana University.

LOU ANN PFAFF
True Blue Club. Pep Club. P.D.Q. Club. Junior Princess, Job's Daughters. Secretary, Epworth League. Business college.

FRED CHARLES PFISTER
President, Technology Club. R.O.T.C. Hobby, stamp collecting. Majors, English and mathematics. Sports, football, hunting, fishing. Architectural engineering.

ELDON ALLAN PHILLIPS
Baton Club. Band. Brass Ensemble. Vaudeville, '41. Familiy Frolic, '38, '39, '40, '41. Central Business College.

DONALD FREDERICK PINE
Boys' Bowling League. Press Club. Skull Club. Majors, English and mathematics. Swimming team. Indiana University.

HELEN A. POLLOCK
Fiction Club. S.P.Q.R. History Club. Croquis Club. Vice-president, Ogden Junior Chorale, '39. Honor Society. Oberlin College.

BARBARA JEAN PORTER
Social Committee. Press Club. Second page editor, Wednesday's Echo. Annual agent. Echo agent. Senior party committee. Vaudeville usher, '41.

DWIGHT POTTENGER
Mythology Club. Red Cross representative. Majors, English and history. Hobby, stamp collecting. Booster Boy. Butler University.

ARTHUR PRATT
Student Council. Treasurer, S.P.Q.R. Vaudeville, '41. Majors, English, mathematics, and Latin. Honor Society. Social Committee. Harvard University.

JOE ANTHONY PRATT
Varsity football, '40. Reserve basketball, '39. D.A.W.G. Club. Junior alternate, Student Council. Sports editor, Wednesday's Echo, '38, '39, '40. Depauw University.

BARBARA GENE PRESLEY
Attended Indiana University High School. Student Council, social chairman, Home Room, Indiana. S.C.A.M.P.S. Club. Indiana University.

AUDREY MAE PRESTON
Shortridge Singing Strings. Vaudeville, '40, '41. "A" orchestra. All-City Orchestra. Majors, English and commerce. Butler University.

ROBERT DONALD PURCELL
Officer, DeMolay Drill Team. First Sergeant, R.O.T.C. Vaudeville, '41. Majors, English and history. Business college.

ALBERTA RAAB
True Blue Club. Majors, English, history, and commerce. Echo agent. Campfire Girl. St. Paul's Choir. Sports, bowling and swimming. Business college.

BETTY LOU RANSTEAD
Press Club. Treasurer, Chemistry Club. Annual club staff. Girls' Glee Club. C.A.G.I. Club. T.B.P. Club.

JO ANN RANSTEAD
Press Club. Secretary, Chemistry Club. Annual club staff. Girls' Glee Club. C.A.G.I. Club. T.B.P. Club.

LEONARD REEL
Reserve football, '39. Varsity football, '40. Varsity track, '41. Letterman's Club. D.A.W.G. Club. Majors, English, mathematics, and history. Purdue University.

HELEN LOUISE REIS
Vice-president, Junior class. Chairman, Vaudeville and Commencement ushers, '41. Home Room representative. Style show, Family Frolic, '41. Social Committee.

BETTY CATHARINE REITZEL
Attended Jefferson High School, Lafayette. True Blue Club. Family Frolic. Sextettes Club. Majors, English, mathematics, history, and language. Butler University.

BARBARA ANNE RENICK
Commencement usher, '41. Annual liner staff. Family Frolic Style Show usher, '41, '42. Assistant Junior class treasurer. Thursday's Echo. Butler University.

ROBERT C. RICE
Freshman football, '38. Reserve football, '39. Varsity football, '40, '41. Letterman. Senior party committee. Majors, English, mathematics, and science.

WALLACE RICH
Fencing Club. Booster Boy. Majors, English, mathematics, and science. Sports, ice skating, hunting, and tennis. Chemical engineering. Butler University.

MARILYN HELENE RICHARDS
A.H! Club. Euvola Club. Christmas Echo. Annual liner staff. Family Frolic Style Show, '41. Vaudeville and Commencement usher, '41. Stephens College.

RUTH MIRIAM RICHARDSON
True Blue Club. Red Cross representative. Math Club. Freshman Talent program chairman. Majors, English, mathematics, and home economics. Butler University.

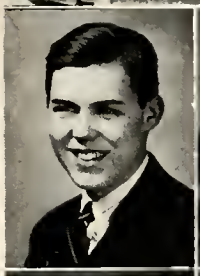

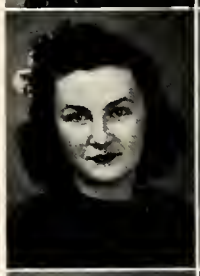

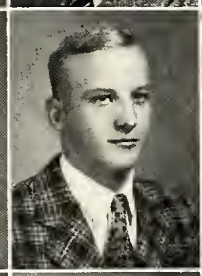
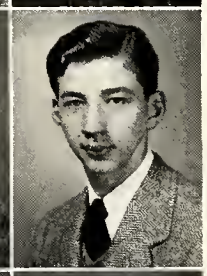

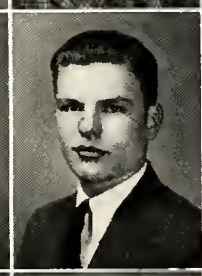

EMMA LOUISE RICHIE
Attended Washington High School, Indiana. Beta Club, Girls' Chorus, and Junior and Senior Reception committee, Washington. Majors, English and mathematics.

JAMES R. RICKETTS
President and secretary-treasurer, S.K.U.L.L. Club. R.O.T.C. Majors, English, mathematics, and science. Senate. Citadel Military Academy.

MARY RICOS
Pep Club. Majors, history, English, and home economics. Favorite sport, ice skating. Secretarial work. Business college.

DONALD G. RIDER
Annual art staff. Kartune Club. Camera Club. Booster Boy. Majors, English, history, and art. Sports, tennis and hiking. Hobbies, photography and sketching.

JOSINAH ELIZABETH ROARK
Annual liner staff. Majors, English, history, mathematics, and art. Sports, horseback riding and swimming. Hobby, drawing. Artist. Butler University.

LURA ROBERSON
Vaudeville, '40, '41. Senior Drama League. Family Frolic, '40, '41. Commencement usher, '41. C.A.G.I. Club. Majors, English and history. Purdue University.

EDWARD JOSEPH ROBERTS
Booster Boy. Sports, football and baseball. Majors, English, art, and history. Hobby, painting. Artist. Indiana University.

CATHERINE LOUISE ROBERTSON
Attended Pershing High School, Detroit, Michigan. Paddle Club. Bowling League. Croquis Club. Family Frolic, '41. John Herron Art Institute.

ROBERT FOSTER ROBINSON
Attended Central High School, Lima, Ohio. Echo agent. Chess Club. R.O.T.C. Sport, golf. Business administration. Butler University.

NANCY RODECKER
Le Cercle Francais. Drama League. Editor, Wednesday's Echo. Press Club. Christmas Echo, '41. Annual liner staff. Ah! Club. Honor Society.

JOSEPHINE ROESENER
Majors, English, history, and mathematics. Favorite sports, tennis and basketball. Hobbies, scrap books and stamps.

CARL ALFRED ROHDE
Athletic ticket agent. Majors, English and mathematics. Sports, football and baseball. Civil engineering. Purdue University.

WILLIAM ROLL
Vaudeville, '41. Radio Club. Bowling Club. Archery Club. Booster Boy. Majors, English, Latin, and history. Indiana University.

JAMES ROMINGER
Izaak Walton Conservation Club. Hobbies, hunting and fishing. Conservation work. Majors, English, history, and mathematics. Purdue University.

JON HENRY ROUCH
President, Math Club. Chemistry Club. German Club. "A" band. "A" orchestra. Shortridge Singing Strings. Debate team. Honor Society. Wheaton College.

MARJORIE EDITH RUCH
Secretary, S.P.Q.R. Home Room representative. True Blue Club. Ph.D. Club. Bluette Club. Echo agent. Majors, English, Latin, and history. Honor Society.

ROBERT LOUIS RUDESILL
President, Baton Club. "A" orchestra. S.P.Q.R. Family Frolic, '39, '40, '41. Brotherhood of Saint Andrew. Indiana University.

LAL H. RUFF
Jordan Conservatory Orchestra. Shortridge woodwind quintet. Indianapolis All-City Orchestra. Electrical engineering. Purdue University.

JEAN EVELYN RUSCHAUPT
Gym Exhibition, '38. Commencement usher, '41. Annual agent. C.A.G.I. Club. Majors, English, mathematics, history, and Latin. Depauw University.

DONALD ABBOTT RUSHTON
Majors, English and commerce. Hobbies, tropical fish and painting. Favorite sport, swimming. Purdue University.

RICHARD E. RUSSELL
Family Frolic, '40, '41. Vaudeville, '40. Vice-president, Officers' Club. Captain, R.O.T.C. Coast Guard Service. U. S. Coast Guard Academy.

BOB RYNERSON
Attended Luverne High School, Minnesota. Hobby, phonograph records. Sport, basketball. Majors, English and commerce. Business administration. Business college.

HELEN SAMUELS
"A" orchestra. True Blue Club. President, H.I.C. Club. Majors, English and history. Hobbies, music and reading. Butler University.

ELINOR STUART SANDERS
Annual copy editor. Le Cercle Francais. True Blue Club. Press Club. Monday's Echo. Freshman hemingway. Shorthand certificates. Majors, English and commerce.

ROSALIE DUNN SANDIDGE
Spanish Club. Vaudeville, '39. Family Frolic, '40. President, W.H.O? Club. Secretary, H.A.L.O. Club. Commencement usher, '40.

HOWARD DANIAL SCHARFFIN
Camera Club. Annual agent, '39, '40. Ticket agent. Hobby, athletics. Majors, English and history. Lawyer. Exeter Preparatory School.

BARBARA JEAN SCHEID
Gym Exhibition, '38. Family Frolic, '40. True Blue Club. Pep Club. Flower Arranging Club. Majors, English, history, and Latin. Business college.

JEAN SCHEIDLER
I.G.W.A. Club. N.B.C. Club. Echo agent. True Blue Club. Majors, English and history. Sports, swimming and football. Hobbies, knitting and radio. Butler University.

HAROLD LESTER SCHENK
Varsity football, '40. Football letterman. Ticket agent. Sports, football and basketball. Petroleum engineer. Texas Agriculture and Mechanical College.

FRANKLIN CHARLES SCHIMPF JR.
Band. Baton Club. Radio Club, '40. Vaudeville, '40, '41, '42. Family Frolic, '41. Majors, English, mathematics, and history. Purdue University.

BETTY ANNE SCHNEIDER
Equestrienne Club. Philateron Club. Pep Club. Varsity basketball, volleyball, and hockey. Majors, English, history, and Latin. Nursing.

LEAH JEAN SCHNEIDER
Vice-president, Fiction Club. Scholarships, John Herron Art Institute, '40, '41. History Club. Vaudeville program cover, '41. Annual liner staff. Honor Society.

MARTHA MARGARET SCHOCH
German Club. History Club. Girls' Glee Club. Pep Club. Vaudeville usher, '41. Family Frolic, '40. Majors, English, mathematics, history, and German. Honor Society.

ARTHUR CHRISTIAN SCHRADER
Freshman track. Varsity track, '41, '42. Vaudeville, '41, '42. Mid-semester Prom committee. Majors, English, mathematics, and language. Princeton University.

GEORGE WILLIAM SCHRICKER
Reserve football, '40. "A" orchestra. German Club. Senate. Activities service committee. Boys' Bowling League. Senior Play cast. Indiana University.

JOSEPH ARTHUR SCOTT
Attended du Pont Manual Training High School, Louisville, Kentucky. Hobby, model airplanes. Majors, English and science. Railway mail clerk.

MARILYN LOUISE SCOVELL
S.P.Q.R. Volleyball, '39, '40, '41. Tennis, '39, '40. Basketball, '39, '40, '41. Majors, English, history, and Latin. Paddle Club. Dietetics. Butler University.

JOSEPH BOWMAN SEAGLE
Band, '39, '40, '41, '42. S.P.Q.R. Baton Club. Assistant Senior treasurer. Brass Ensemble, '41, '42. Senior colors committee. Honor Society.

JACK BEHRENT SECOR
Assistant, botany laboratory, '41, '42. Hi-Y Club. Majors, English, German, and history. Sport, baseball. Forestry. Purdue University.

SYLVIA SECTTOR
Math Club. Deb-ette Club. Paddle Club. Secretary, Jewish Junior Council. Freshman basketball. Majors, English, mathematics, and language. Indiana University.

WILLIAM E. SEGAR
Editor, Monday's Echo. Treasurer, History Club. Shortridge liaison writer. Press Club. Annual sports staff, '42. Honor Society. Indiana University.

MARGARET FLORENCE SELLMER
S.P.Q.R. True Blue Club. "A" orchestra. Majors, Latin, history, and English. Greek student. Earlham College.

HARRIS SENTIR
G.A.B. Club. Aleph Zadick Aleph. Freshman basketball. Shortridge Choir. Majors, English, mathematics, and history. Medicine. Indiana University.

MARY KAY SEVENISH
Hi-Tri Club. True Blue Club. Majors, English and history. C. Y. O. Vaudeville usher, '41. Comptometer defense class. Business college.

LENORE SEXSON
Senior Drama League. Red Cross representative. Senate. True Blue Club. Majors, English, history, and language. Butler University.

MAURICE BURL SEXSON
Junior Vaudeville, '41. Family Frolic, '39. Red Cross agent. Majors, English, mathematics, and history. Indiana Extension Business College.

CHARLES REYNOLD SHAKE
Booster Boy. Majors, English and mathematics. Sports, roller skating and basketball. Hobby, airplane models. Aeronautical engineering. Purdue University.

DOROTHY SHEERIN
Attended Ladywood School. Family Frolic, '40, '41. Big Sister. Senior Equestrienne Club. Majors, English, mathematics, and language. Georgetown Visitation Convent.

FRANK L. SHELHORN
Football manager, '40, '41. Class Day Giftorian. Basketball manager, '40, '41. Track. Home Room representative. Senior Play. D.A.W.G. Club. Butler University.

GRETCHEN ANNA SHERRY
Attended Vincennes High School, Wiley High School, Terre Haute, St. Petersburg High School, Florida. Band, Wiley, H.T.Y. Club, Dramatics Club, St. Petersburg.

LOIS JEAN SHIPLEY
Vaudeville, '40. President, Home Economics Club, '40, '41. Assistant, home economics. Scout Club. Mythology Club. Butler University.

PAUL SICANOFF
Majors, English and commerce. Championship, Shortridge Bowling Team. Aleph Zadick Aleph. Favorite sports, basketball and baseball. Business administration.

ROBIN BEAUCHAMP SIMLER
Attended St. Jean's Academy, New York. Annual liner staff. Second page editor, Friday's Echo. Le Cercle Francais. Vaudeville usher, '41. Sarah Lawrence College.

GEORGE F. SIMS
Vaudeville, '39, '40. "A" band. Baton Club orchestra, '39, '40. Majors, English, mathematics, and Latin. Indiana University.

JEAN SIMS
Nurses' assistant. D.A.T.E. Club. Majors, English and history. Sports, basketball and football. Nurse. St. Vincent Hospital.

LAVENIA GENEVIEVE SKILES
Attended Ben Davis High School. Style Show, Family Frolic, '41. Knit-Wit Club. Latin Club, Math Club, and Sunshine Society, Ben Davis.

CHARLES SMALE
Attended Bedford High School. Projector operator, Hi-Y Club, Math Club, Latin Club, Bedford. Majors, English, mathematics, and science. Purdue University.

BARBARA LEE SMITH
Editor-in-chief, Monday's Echo. History Club. Press Club. Spanish Club. President, H.M.S. Club. True Blue Club. Indiana University.

BETTY JEAN SMITH
Majors, commerce, English, and history. Hobbies, movies and reading. Favorite sports, bowling and swimming. Commercial work.

EMILY WYNN SMITH
Editor, Monday's Echo. Editor-in-chief, Christmas Echo. Home Room representative. Annual literary editor. Fiction Club. Barbie columnist. Honor Society.

JAMES MITCHELL SMITH
C.A.R. Fencing Club. Life Scout. Family Frolic, '39, '40. Vaudeville, '41. Majors, English, mathematics, and science. Defense photography class. Purdue University.

MARCIA SMITH
Secretary, Junior class. Vice-president, S.P.Q.R. Baton Club. Tryout editor, columnist, Wednesday's Echo. Press Club. Annual proof editor and club staff. Honor Society.

NELDA JEANE SMITH
Annual assistant photography editor. Baton Club. Girls' Rifle Team. Family Frolic, '39, '40, '41. Chess Club. Music department assistant. Honor Society.

VIRGINIA M. SMITH
Junior Red Cross representative. Tuesday's Echo, '39. Senate, '38, '39. S.P.Q.R. Freshman basketball. Majors, English, history, and Latin. Butler University.

JANET SMITHA
True Blue Club. Red Cross representative. Freshman basketball. Majors, English, history, and Latin. Favorite sport, swimming. Y.W.C.A. Nursing school.

WILFRIED H. SMOLENSKI
Home Room representative. German Club. Secretary, Camera Club. Freshman football. Reserve football. Varsity track. Majors, English, mathematics, and German.

EDWIN HAROLD SMOOTS
Spanish Club. Vaudeville stagehand ,'41, '42. Family Frolic, '42. T.K.B. Club. F.L.A.P. Club. Majors, English, history, and mathematics. Duke University.

JOHN DONAHUE SNYDER
"A" band. Band letterman. Senate. Auditorium programs. Freshman Talent Show. Sports, basketball and baseball. Carleton College, Minnesota.

GEORGE FRANCIS SOMMER
President, Camera Club. Editor, Thursday's Echo. President, Scout Club. Fiction Club. Eagle Scout. Minisino. Fall track, '40. Honor Society. Purdue University.

KENNETH SPIEGEL
Vaudeville, '38, '39. Penguin Club. Sports, boxing and roller skating. Majors, English and history. Automotive engineer. Butler University.

WILLIAM L. SPRAGUE
Senate. Fencing Club. Majors, English, history, and science. Sea Scout. Favorite sports, bowling and sailing. Chemist. Western State of Michigan University.

MILDRED SPRING
True Blue Club. Hobbies, sketching and movies. Sports, roller skating, tennis, and swimming. Nursing. St. Vincent's Hospital. Butler University.

THELMA STAHL
True Blue Club. President, Kingdom Builders' Class, Broadway Baptist Church. Majors, English and history. Interior decorator. Butler University.

ANNE M. STAINBROOK
Big Sister. Glee Club. Sub-Deb Club. P.U.P. Club. Hobby, drawing. Sports, tennis and bowling. Majors, English and history. Business college.

EVELYN M. STEIN
Summer school dramatic work. Majors, English, history, and commence. Business administration. Indiana University.

BETTY LUCILLE STEINBRUEGGE
Gym Exhibition, '38. Freshman Talent Show. Family Frolic, '39. True Blue Club. Echo agent. Indiana Business College.

DOLORES L. STEINSBERGER
Treasurer, Junior class. Home Room representative. Annual assistant photography editor. Thursday's Echo. Press Club. Butler University.

BOB STEMPFEL
Attended Park School. Friday's Echo. Camera Club. Chemistry Club. R.A.J.A. Club. Majors, English, mathematics, and science. Chemist. Wabash College.

EDWARD E. STEPHENSON JR.
Annual sports editor. Correspondent, Indianapolis Times. K.A.Y.D.E.T. Club. Vaudeville, '41. Fiction Club. President, Camera Club. President, Senate. Honor Society.

MILDRED STEPHENSON
Attended Jefferson High School. Girls' Athletic Association, Girls' basketball team, Jeffersonville. True Blue Club. Glee Club.

RICHARD JAMES STETTLER
German Club. Majors, English, mathematics, science, and history. Sports, baseball and football. Business administration. Business college.

BETTY JEAN STEVENS
Campfire Girl medal. Freshman basketball. True Blue Club. Bowling League. Majors, English and history. Nurse's training.

BETTY LOU STEVENS
Vaudeville, '42. Matinee Musicale. Ensemble. Majors, English and history. Stephens College.

RICHARD HARRY STEVENS
Majors, English, science, and mathematics. Hobbies, chemistry and zoology. Sports, baseball and swimming. Corporal, R.O.T.C. Chemist. Purdue University.

MARIAN JOAN STEWART
Commencement usher, '41. Vaudeville, '41. Family Frolic, '40, '41. Secretary, G.A.L.S. Club. Treasurer, C.A.G.I. Club. Butler University.

BETTY J. STIENECKER
Home Economics Club. True Blue Club. Contestant, D. A. R. dress contest. S.I.S. Club. Family Frolic, '41. Purdue University.

JAMES EDWARD STONE
Vaudeville, '39, '40, '41, '42. Baton Club. Concert master, "A" band, '41, '42. Assistant, music department. Music. Butler University.

HAROLD STRAUSS
Publicity director, Aleph Zadick Aleph. Sports, football and basketball. R.O.T.C. Majors, English and history. Business administration. Butler University.

WILLIAM ALBERT STRAWMYER
Freshman track, '39. Varsity track, '40, '41, '42. Letterman's Club. Skull Club. Drafting. Oklahoma Agricultural and Mechanical College.

VIRGINIA STREET
Spanish Club. Vaudeville, '41. Family Frolic, '41. C.A.G.I. Club. True Blue Club. Majors, English, mathematics, history, and Spanish. Butler University.

JOHN WALTER STUART
Senate. Chess Club. Family Frolic, '40. Vaudeville, '40. Majors, English, mathematics, science, and history. Duke University.

THOMAS ALBERT STUMP
President, Fiction Club. President, S.P.Q.R. Annual assistant business manager. Wednesday's Echo. Annual liner staff. Honor Society. Butler University.

RICHARD K. STUNTZ
Attended Charleston High School, West Virginia. Football, '39, '40. Ice hockey, '39, '40. Track, '39. Hi-Y Club. U. S. Naval Academy, Annapolis, Maryland.

DALE R. SUMNER
Assistant Junior treasurer. Wednesday's Echo. Press Club. Bowling League. Senate. Majors, English, mathematics, history, and science. Butler University.

MAXINE DORIS SUNTHIMER
Choir. "B" orchestra. True Blue Club. B.L.A.H. Club. Majors, English, mathematics, and history. Teacher. William Woods College.

DONALD ALBERT SUTTON
Freshman football. Reserve football. Varsity football, '41. Lettermen's Club. Darby Club. Texas Agricultural and Mechanical College.

WILLIAM FRANK SWADENER
Attended Logansport High School. Non-commissioned officer, R.O.T.C. Vaudeville, '41. Family Frolic, '40, '41. Post-graduate work. Army Air Corps.

LOUISE SWAIM
Vaudeville, '41. D.A.S.H. Club. Annual liner staff. True Blue Club. I.A.C. swimming team. Majors, English, mathematics, and languages. Indiana University.

MARY ELIZABETH SWANN
Attended Holden High School, West Virginia. Bowling League. True Blue Club. Junior Red Cross representative. Butler University.

MARY M. SWISHER
Sixty word shorthand award. First Pilgrim Holiness Orchestra. Hobby, sewing. Sports, roller skating and tennis. Commercial work.

LOIS ELAINE TABBERT
Spanish Club. Freshman volleyball. Freshman basketball. Advanced volleyball. Advanced basketball. Majors, English, mathematics, and history. Indiana University.

BARBARA JANE TALBOTT
True Blue Club. Vaudeville, '39. Family Frolic, '39. Ogden Chorale. President, S.S.S. Club. Majors, English, mathematics, and history. Butler University.

MARJORIE EILEEN TANGEMAN
President, S.C.A.M.P.S. Club. Freshman basketball. Freshman volleyball. True Blue Club. President, Epworth League. Nurse.

ANNA MAE TATMAN
Attended Broad Ripple High School. Chemistry Club. Pep Club. True Blue Club. Majors, English, mathematics, and history. Business college.

SUSAN ELIZABETH TAYLOR
Le Cercle Francais. History Club. Social Committee. Vaudeville usher, '41. Annual liner staff. Red Cross representative. Majors, English, history, and language.

NEIL SINGISTER TEUFEL
Attended Wiley High School, Terre Haute. Hi-Y Club, swimming team, Wiley. Majors, English, Latin, history, and mathematics. Pennsylvania State College.

MARGARET JOAN THISTLE
Vaudeville, '41. Family Frolic, '40, '41. Chemistry Club. Athletic office assistant. Treasurer, C.A.G.I. Club. Secretary, C.L.E.F. Club.

CHARLES THOMPSON
Senate. Math Club. Boy Scout, Explorer, Troop 2. Officer, Boy Scout Troop 60. Honor Society. Chemical engineering. Purdue University.

VIRGINIA THOMPSON
Student Council. Senior colors committee. Secretary, Social Committee. Chemistry Club. Assistant treasurer, Senior Class. Catholic University, Washington, D. C.

MARJORIE THOMS
Vice-president, Drama League. Wednesday's Echo. Girl Scout Club. Annual club staff. Make-up committee, Vaudeville, '40. Senior Play cast.

RICHARD T. THORNBERRY
"A" band and marching band. Annual agent. Echo agent. Majors English and mathematics. Lawyer. Indiana University.

DON THORNBERRY
"A" band. Majors, mathematics and English. Sports, football and basketball. Hobby, music. Echo agent. Annual agent. Pharmacy. Indiana University.

AMELIA ROSE TIPLICK
Press Club. Monday's Echo. Girls' Bowling League. True Blue Club. C.V.G. Club. Vaudeville, make-up committee, '42. Indiana University.

HELEN MARIE TODD
Gym Exhibition, '38. Red Cross representative, '38. True Blue Club. Majors, English and commerce. Home Economics Club.

KING TRAUB
Treasurer, Senior Class. Annual club staff. Assistant Junior treasurer. Vaudeville, '41. D.U.B. Club. Majors, English, mathematics, and history. Indiana University.

HARRIETT ANN TROTTER
Drama League. Family Frolic, '40, '41. Secretary, C.A.G.I. Club. President, 4-40 Club. Student director, Senior Play. Depauw University.

MARIE ELLEN TROUT
Pep Club. Sub Deb Club. Red Cross representative. Church choir. Majors, English and history. Business administration.

SHERLEE TURNER
Attended New Castle High School. W.I.R.E. commentator. National High School Institute, Northwestern. Treasurer. Student Council. Junior Prom Queen, New Castle.

MAX TUTTLE
Annual photography, Thursday's Echo, and A.M. editors. Literary editor, Christmas Echo. Eagle Scout. Minisino. President, History Club. Fiction Club. Honor Society.

MARILYN VALANCE TYNAN
True Blue Club. Family Frolic, '41. Gym Exhibition, '38. Basketball. Volleyball. C.O.D. Club. S.S.S. Club. Pennsylvania State College.

MARTHA KATHERINE UPDIKE
Commencement usher, '41. Christian Endeavor. Basketball. Hemingway. Stamp Club. Majors, English and history. Teacher. Butler University.

HELEN ESTHER VAN DORN
"A" orchestra. Girls' Glee Club. Shortridge Singing Strings. All-City Orchestra. Majors, English, science, and music. Arthur Jordan Conservatory.

MARJORIE ALICE VAN DUREN
Sextettes Club. German Club. Mythology Club. Family Frolic, '39, '40, '41. Gym Exhibition, '39. Majors, English, history, and language. Indiana University.

VIOLA VAN DYKE
Attended Memorial High School, St. Marys, Ohio. Girls' Choir, Memorial High. Paddle Club. Sports, swimming and archery. Hobbies, sketching and reading. Secretary.

JEAN EVELYN VAUGHN
Attended State High School, Terre Haute. Council member, Blue-Tri Club, Girls' Athletic Association, Book Club, State High School. Majors, English and history.

BARBARA VOGELGESANG
Style Show, Family Frolic, '41. Chemistry Club. Le Cercle Francais. Pep Club. Vaudeville usher, '41. Purdue University.

MARY BELL VON KANNON
Attended Wiley High School, Terre Haute. Blue-Tri, Girls' Athletic Association, Soccer team, Wiley High. Majors, science and English.

KENNARD EVERETT VOYLES
Managing board, Thursday's Echo. Social Committee. Assistant, physics department. Freshman track, '38. Honor Society. Purdue University.

TOMMY DORRINGTON WADELTON
Attended Baylor Military Academy. Vaudeville, '41. Author, "My Mother Is A Violent Woman" and "My Father Is A Quiet Man." Los Angeles University.

WILLIAM B. WAGNER
Assistant Senior treasurer. Assistant Junior treasurer. Junior pin and ring committee. Boys' Bowling League. D.U.B. Club. Wabash College.

THOMAS BRIDGFORD WAKELAND
Band letterman. Treasurer, S.P.Q.R. Friday's Echo. Freshman track. Chairman, entertainment committee, Senior party. Purdue University.

BETTY J. WALKER
Vaudeville, '39, '40, '41. Senior colors committee. D.O.D.D. Club. Majors, English and history. Sports, tennis and swimming. Secretary. Business college.

JEANNETTE ANN WALKER
4-40 Sub Deb Club. Locker assistant. Vaudeville usher, '40. Girl Reserves. True Blue Club. T.A.B.U. Club. Butler University.

VERNA JEAN WALKER
Senior colors committee. True Blue Club. Family Frolic, '40, '41. Echo agent. Majors, English and history. Butler University.

MAX E. WALTERS
Drum major. "A" band. Vaudeville, '40, '41. S.H.I.E.K. Club. Majors, history and English. Indiana University.

ROSEMARY WANNER
Captain, varsity basketball, '40. Captain, varsity hockey, '41. President, Philateron Club, '41. Letter Girl. Horizon Club. Majors, English, Latin, and mathematics.

WILLIAM STANLEY WARD
Attended Greensboro Senior High School, North Carolina. Journalism Club, Greensboro. Majors, English, history, and mathematics. Textile course. Duke University.

JAMES R. WARK
Freshman track, '39. Varsity track, '40, '41, '42. Eagle Scout. Echo agent. Majors, English, mathematics, and science. Purdue University.

BARBARA JOAN WARNE
Home Economics Club. President, Senior Scout Troop. T.A.B.U. Club. True Blue Club. "4-40" Sub-Deb Club. Locker assistant. Senior Play prompter. Honor Society.

PAUL MELVIN WARREN
Freshman football, '38. Varsity track, '42. Varsity football, '40, '41. Lettermen's Club. Chairman, clean-up committee, Senior party. Indiana University.

HELEN LOUISE WARVEL
Vice-president, History Club. S.P.Q.R. Le Cercle Francais. Annual liner staff. Vaudeville, '41. H.M.S. Club. Honor Society.

EUGENE WEATHERS
Actor, State Dramatics Convention. Fiction Club. Drama League. Mythology Club. Debating. Majors, English, history, and Latin. Honor Society. University of Chicago.

JANE WEBER
Vaudeville, '40, '41. Senior party committee. Chemistry Club. Family Frolic. True Blue Club. Majors, English, mathematics, and language. Butler University.

MARY ANN WELLS
Act chairman, Vaudeville, '41. Family Frolic, '41. Echo agent. Majors, English and Latin. Indiana University.

BARBARA ANN WHELDEN
Philateron Club, '41. Athletic letter girl, '41. Varsity hockey and basketball. President, Horizon Club. Sociology. Nurse. Indiana University.

BARBARA J. WHITE
Majors, English and commerce. Hobbies, knitting and movies. Favorite sports, tennis and football. Business administration. Business college.

DELA MAY WHITE
True Blue Club. Gym Exhibition, '38. Majors, English and commerce. Red Cross representative, '38. Stenographer.

MARIAN ALMA WHITE
Home Room representative. True Blue Club. Home Economics Club. Family Frolic, '40, '41. Pep Club. Job's Daughters. Youth Fellowship, Methodist Church.

JUANITA MARIE WHITIS
Hobbies, movies and radio. Majors, English and history. Favorite sport, football. Business administration. Central Business College.

CHARLES W. WIECKING
Captain, R.O.T.C. Baton Club. S.P.Q.R. Chemistry Club. Vaudeville, '40, '41, '42. Majors, English, mathematics, Latin, and history. Honor Society. Indiana University.

ELEANOR JANE WILHITE
Home Economics Club. Freshman basketball. Gym Exhibition, '42. S.I.S. Club. D.A.R. Majors, English, home economics, and language. Depauw University.

JANE M. WILLIAMS
Attended Hyde Park High School, Chicago, Illinois. S.P.Q.R. Croquis Club. Greenwich Poetry Club. True Blue Club. Majors, English, science, and Latin.

JANE BARBARA WILLIAMS
Mistress of Ceremonies, Freshman Talent Show. Bluebelle candidate, '41. Senior colors committee. Chemistry Club. President, Euvola Club. President, A.H. Club.

LAVAY TAYLOR WILLIAMS
Attended Connersville Junior High School. "A" band. Social Committee. Baton Club. Kartune Club. Drum major. Majors, English, history, and art.

RUSH HARRIS WILLIAMS
Winner Jitterbug Contest, Pigskin Prom, '41. C.R.U.X. Club. Athletic ticket agent. Echo agent. Majors, English, mathematics, and history. Indiana University.

BILL WILLIS
Majors, English and art. Vaudeville stage hand, '41. Chess Club. Chemistry Club. Hobby, model building. Purdue University.

VIRGINIA WILLIS
Broadway Methodist Choir. Assistant treasurer, Epworth League. True Blue Club. Freshman basketball, '38. Reserve hockey, '40. Business college.

MONA MIGNON WILSON
Le Cercle Francais. Math Club. Girls' Glee Club. True Blue Club. Majors, English, French, and history. Honor Society.

WINIFRED LOUISE WILSON
Baton Club. Family Frolic, '41. Annual agent, '40. S.M.S. Club. E.M.A.N.O.N. Club. Gym Exhibition, '38. Christmas Echo, '41. Butler University.

ANN LATHROP WINGER
Annual Senior picture editor. History Club. Home Room representative. Commencement usher, '41. W.H.O? Club. Majors, English, history, and language. Western College.

ADDA JEANNE WINTERFELDT
Senior Drama League. Thursday's Echo. Annual liner staff. Family Frolic, '40, '41. Press Club. F.I.V.E. Club. S.M.S. Club. Publicity and property staffs, Senior Play.

BARBARA ELLEN WINTERS
Junior Vaudeville, '41. Drama League. N.N.S. Club. Commencement usher, '41. Majors, English, mathematics, and art. Indiana University.

JACK ROLAND WITTE
Chemistry Club. Hi-Y Club. Booster Boy. Majors, English and mathematics. Sports, basketball and billiards. Chemical engineer. Harvard University.

MARY E. WOLFLEY
True Blue Club. Freshman basketball. Freshman volleyball. Hi-Tri Club. Majors, English, history, and Latin. Mercy Hospital Nurses' Training School.

MILDRED NAOMI WOOD
Attended Effingham High School, Illinois. Photography Club. Majors, English and history. Post-graduate work. Butler University.

ROBERT CARVER WOOD
Majors, English and mathematics. First vice-president, Epworth League. Sports, swimming and ice skating. Sea Scout. Engineering. Rose Polytechnic Institute.

ROBERT N. WOOD
Tennis team, '40, '41, '42. Home Room representative. German Club. Senior party committee. Business administration. Indiana University.

LAURA JANE WORD
Attended Anderson High School. Senate and Latin Club, Anderson. Majors, English and history. Honor Society. Teacher. Butler University.

ROBERTA WORK
True Blue Club. Campfire Girl. Girl Scout. Hobby, reading. Sports, tennis and football. Majors, English and history. Teacher. Butler University.

MALCOLM WREGE
Boys' Bowling League. Officers' Club. Captain, R.O.T.C. D.U.B. Club. Junior assistant treasurer. Majors, English, science, and Latin. Chemistry. Indiana University.

DOROTHY YATES
S.P.Q.R. Chemistry Club. Senior party music committee. Vaudeville usher, '41. Euvola Club. True Blue Club. Majors, English and Latin. Purdue University.

JEAN LOUISE YEAGER
Attended Harding High School, Marion, Ohio. Dramatics Club. Girls Athletic Association and Choir, Harding. Majors, English and mathematics. Indiana University.

GERALD YORK
Eagle Scout. Firecrafter. Sea Scout. Lincoln award. Majors, English, mathematics, and history. Law. Indiana University.

ANNABELLE YOUNG
True Blue Club. Pep Club. Gym Exhibition, '41. University Heights Bowling League. Majors, commerce and history. Senior Play usher, '42. Commercial artist.

BETTY YOUNG
President, University Heights Bowling League. True Blue Club. Senior Play usher, '42. Majors, English and commerce. Central Business College.

GRACE YOVANOVICH
Monday's Echo staff. Vice-president, Girls' Bowling League. Treasurer, C.V.G. Club. True Blue Club. T.A.B.U. Club. Make-up, Vaudeville, '42. Indiana University.

FRANK ZENDELL
Color Sergeant, R.O.T.C. Boys' Bowling League. L.A.M. Club. Entertainment committee, Senior party. Indiana University.

GEORGE W. P. ZIMMER
Attended Lansing High School, Michigan. Majors, English, mathematics, and science. Annual play, Editor, "The Herald and Daily Bugle," Lansing.

PEGGY ANN ZINTEL
Annual art staff. University Heights Bowling League. C.V.G. Club. Make-up committee, Senior Play. Majors, English and art. University of Cincinnati.

NORMAN J. BEATTY
Le Cercle Francais. Majors, English and mathematics. Sports, tennis and football. Hobbies, scouting and stamp collecting. Medicine. Indiana University.

HARRIET CHILES
Family Frolic, '40. Majors, English and history. Sports, swimming and skating. Hobby, stamp and phonograph record collecting. Business college.

THOMAS COSTELLO
Varsity football, '40, '41. Majors, English and history. Hobby, rock collections. Favorite sport, track. Veterinarian. Ohio State University.

TEVIS FOREMAN
Commencement usher, '41. Girls' Glee Club. Family Frolic, '40, '41. Gym Exhibition, '39. True Blue Club. Indiana University.

PHYLLIS JEANNE MARIE HANLEY
Freshman basketball, volleyball. True Blue Club. Red Cross representative. Majors, English and history. Central Business College.

LESTER HUNT
Attended West Seattle High School, Washington. Orchestra, Drama Club, Spanish Club, and International Club, West Seattle. Majors, English and history.

TOMMY LOU JOHNSON
Vaudeville, '38. Majors, English and history. Sports, swimming and hiking. Hobby, traveling. Designer. Colorado College.

LARRY MAHONEY
W.A.G. Club. Hobbies, hunting and fishing. Majors, English and mathematics. Favorite sports, football and ice-hockey. Law. Indiana University.

JAMES DOUGLAS MALONE
Boys' Bowling Club. DeMolay. B.A.R.O.N. Club. Reserve football, '39. "A" band. Majors, English and mathematics. Engineering. Purdue University.

BARBARA ALICE RINGER
Senior year at Coolidge High School, Washington, D. C. True Blue Club. Senate. Honor Society. George Washington University.

ROBERT EUGENE MACK
Born, April 10, 1924.
Died, March 21, 1942.

OTHER SENIORS

ERNESTINE ANN ALBRECHT
JOSEPHINE BAYLIFF
EDWARD JOSEPH BERMAN
JOHN BLAIR
FAY BERNIECE BROOKS
DON CARROLL
FRANCILE CAYLOR
JAMES CUNNINGHAM
JACK DORFMAN
GEORGE EILER
CLARK EPPERT
BETTY JANE FOREY
WILLIAM J. GIBBS
NANCI GOLDEN
ASSUNTA GRIMALDI
JOYCE ELEEN HOLMES
PEARL HUDDLESTON
SYDNEY JOHNSON
DONALD JOSEPH KENNERLY
ALFRED ROBERT KIMMEL
TOM LAMB
CHARLES E. LARKIN
GORDON LIND
WILL A. McCULLOUGH
CHARLES McFALL
CLARA CLEMENTYNE NEIDEFFER
CHARLES ARTHUR NUGENT
RICHARD PATTERSON
THELMA MAY PFAFFENBERGER
MILDRED DEE REYNOLDS
L. JAY ROOT
EILEEN F. SATZ
RICHARD L. STAFFORD
VELMA STAHL
EDWIN STAVIS
EVELYN STEIN
JACK F. STRICKLAND
ROBERT E. TAPPAN
CLARKE F. THURMAN
FREDERICK T. ULRICH, JR.
JUSTINE YAKEY

H O N O R

C L A S S

	POINTS
JON HENRY ROUCH	107
BARBARA JANE EVANS (All A plus)	99
SUSAN ALICE COUNTRYMAN	90
FRED W. FLICKINGER	(88.4)
LEAH JEAN SCHNEIDER	87
ROBERT PAUL BUCKLER	(86.6)
JOHN RALPH KUEBLER, JR	86
KENNARD EVERETT VOYLES	86
AUGUST M. KING	85
ARTHUR PRATT	85
GEORGE FRANCIS SOMMER	85
THOMAS ALBERT STUMP	(84.9)
HELEN LOUISE WARVEL	84
DOROTHY JANE HARAMY	83
MARY ELIZABETH MILLER	(81.4)
MARILYN ELIZABETH MUELLER	81
ALLEN WEBB MOORMAN	(80.5)
MARTHA JANICE EIFERT	80
EDWARD EDGERLEY STEPHENSON, JR.	80
CAROL VIRGINIA DOUB	79
RUTH ELEANOR FORD	79
MAX ALBERT TUTTLE	79
ROBERT C. CAMERON	78
MARGARET LUCILE BRAYTON	(76.1)
ELIZABETH JANE HEASSLER	(76.1)
KATHARINE LEIGH ARMSTRONG	(75.3)
CAROLYN SPAHR COXEN	75
HARVEY HOWARD HARRIS	75
NANCY CLUTE RODECKER	75
CHARLES W. WIECKING	75
MARCIA SMITH	74
DORIS WALBRIDGE DALEY	(73.5)
RICHARD PHILIP KISER	(73.5)
BETTY IRELAND	73
MONA MIGNON WILSON	73
JOHN HARE JELLIFFE	71
ROSS H. JOHNSON	71
ANN ELEANOR KAHN	71
ALLEN WILKINSON GREER	(70.9)
CAROLYN LOUISE JONES	70
EMILY WYNN SMITH	(70)
MARJORIE EDITH RUCH	(69.1)
NELDA JEANE SMITH	(69.1)
JOAN BEVERLY JACKSON	68
BARBARA LEE SMITH	68
DONALD DUART ESINHART	(67.4)
JANE NOEL INGLES	(67.4)
JOSEPH BOWMAN SEAGLE	67.4
PATTI L. CAIN	67
PATIA ANN MAXWELL	67

R O L L

O F 1 9 4 2

	POINTS
DAVID C. GASTINEAU	(66.5)
DORIS ANN HAMILTON	(66.5)
DOROTHY ANN LAMBOURNE	(66.5)
VIRGINIA ANN MITCHELL	(66.5)
EDWARD JOSEPH BERMAN	66
DORIS JEAN CONSODINE	66
JOHN C. DITTRICH	66
JOHN R. LUSHBAUGH	(65.6)
WILLIAM BRADSHAW PATRICK	(64.8)
MARGARET JOAN THISTLE	(64.8)
HELEN ESTHER VAN DORN	(64.6)
JAMES TIPTON BARNES	64
CHARLES B. THOMPSON	64
MARJORIE EDITH LORENZ	(63.8)
VIRGINIA M. SMITH	63
SUSAN ELIZABETH TAYLOR	63
MARGARET CONWELL FISH	(62.1)
SYDNEY JOHNSON	62
MARTHA M. SCHOCH	61
WILLIAM E. SEGAR	61
DAVID FRANKLIN BOWMAN	60
SHIRLEY ELIZABETH DRAFER	60
BERNARD H. NATHANSON	59
OSCAR GREEN	(57.8)
DALE R. SUMNER	(57.8)
PATRICIA ELEANOR BISHOP	57
ELIZABETH ALLISON GRAVES	57
DOROTHY LUCILLE KAELIN	56
GLEN E. GROSBACH	(55.1)
MARJORIE ALICE THOMS	(55.1)
MARY DALE METZGER	55
HELEN ELIZABETH FLEISCHER	(54.3)
ORETA MARIE BOSSERT	54
PHYLLIS ANNE HALL	54
KATHRYN ELIZABETH HILL	54
JACK FOLKERTH STRICKLAND	54
RUSSELL IMBLER	53
LOU ANN PFAFF	53

PART TIME HONOR ROLL

	POINTS	SEMESTERS
RUTH ANN HAMILTON	36	3
HELEN AUGUSTA POLLOCK	57	5
ELIZABETH JOSEY	52	5
MARY MARGARET O'DONNELL	31	3
EVELYN ELIZABETH PETERSEN	59	6
BARBARA ALICE RINGER	56	6
JANICE KATHRYN KENNERLY	27	3
JOAN ELIZABETH CHANDLER	25	3
ANNA MAE TATMAN	48	6

Row 1 (left to right)—Jon Henry Rouch, Harvey Harris, Charles Weicking, Charles Thompson, Bill Patrick, Allen Moorman, August King, Ed Stephenson, Tom Stump, Ken Voyles, Jack Jelliffe, Richard Kiser, Allen Greer, Bob Buckler. Row 2—Elizabeth Josey, Margaret Brayton, Katie Armstrong, Ann Kahn, Leah Schneider, Helen Pollock, Patti L. Cain, Barbara Warne, Carolyn Coxen, Helen Warvel, Barbara Evans, Betty Graves, Carol Doub, Nelda Smith, Don Eisenhart. Row 3—Marjorie Lorenz, Evelyn Petersen, Martha Schoch, Shirley Draper, Betty Ireland, Doris Fessler, Ruth Ann Hamilton, Martha Eifert, Laura Jane Word, Peg O'Donnell, Jane Haramy, Mary Elizabeth Miller. Row 4—Janice Kennerly, Mona Kassenbrock, Doris Daley, Margaret Fish, Joyce Dean, Dorothy Lambourne, Ruth Ford, Nancy Rodecker, Susan Countryman, Jean Ober. Row 5—Betty Jane Heassler, Fred Flickinger, Bob English, Russel Imbler, Tim Hanika, John Lushbaugh, Joe Seagle, George Sommer, Bob Cameron, Max Tuttle, John Kuebler, Jim Carlin.

National Honor Society

The National Honor Society of the Class of '42 has completed its season in a blaze of glory. The seventy-nine members, under the sponsorship of Miss Minnie Lloyd, have reached their goal of thirty-three hundred books for the National Book Drive. For their other serious projects they tutored fellow students, and compiled more records of alumni Honor Society members. A basketball game between faculty members and boys of the varsity football squad was also sponsored by this group. Fred Flickinger presided over the honor students and Susan Countryman was secretary-treasurer. Of the three divisions, Bob Buckler was chairman of group A, Allen Greer headed group B, and Kennard Voyles led group C. Mrs. Hope Nevitt, Miss Nora Thomas, and Mrs. Gertrude Weathers were faculty advisers of these groups. Oscar Green was chairman of the serious projects committee, Carolyn Coxen was chairman of the knitting project, and Nelda Smith was head of the group which compiled the alumni records.

Class Poem

I, WITH THE LONELY STARS
WHO WATCH THE WHIRLING EARTH,
AS IT REELS THROUGH ENDLESS NIGHT
PAST FLAMING SUNS AND DEAD,
SHALL BEHOLD WITH MY TWO EYES
THE WAVES OF THE WARS OF MAN.
WHILE GOD WITH A SUN IN HIS HAND
SHALL VIEW THE CURVE OF SPACE
AND CONTEMPLATE THE ATOM
AND THE UNIVERSE'S FACE.
HE WILL READ FROM FATE'S GREAT SCROLL
THE SAGA OF THE AGES.
ON BRIGHT AND BLOODY PAGES
THE STORY SHALL UNROLL.
OF LIFE THAT PULSED UNBODIED
IN THE ANCIENT HUMID OCEANS;
OF MAN WHO WAS CREATED
WITH A SOUL AND DEEP EMOTIONS.
I SHALL SEE THE GOLDEN WRITING
OF PARADISE'S PAGES.
I SHALL READ THE TATTERED VOLUMES
THAT TELL OF OUR DARK AGES.
I SHALL LEARN THE SORRY STORY
OF AN HUNDRED NATIONS' GLORY.
THERE THE FUTURE AND THE PAST
WILL LIE UNROLLED AT LAST
AND THE SOLITARY STARS
WILL READ THEIR MESSAGE,
THEY AND I.

—HELEN HALEY

Senior

SENIOR PLAY CAST

Seated (left to right): Sue Canny, Ted LeMaster, Susan Countryman, Bill Conner, Judy Badger, Tim Hanika, Marjory Thoms. Standing: Joe Clark, Frank Shelhorn, Jack Peters, George Schricker, August Kasper, Allan Kamplain, Robert Dyer, Robert Palmer, Ruth Ann Hamilton.

In Caleb Mills Hall on March 27, 1942, the Class of 1942 presented their addition to the drama of the world. This masterpiece of acting and production was a comedy, "Ever Since Eve," written by Florence Ryerson and Colin Clements. Miss Eleanor Dee Theek directed this production, which was her thirteenth senior play at Shortridge. Fortunately for the play the number thirteen did not prove to be unlucky for her. Against the background of a small town high school newspaper, the actresses in the play came to the conclusion that men must be made to think they are important, though women are really the power. The actors of the play came to an opposite conclusion. Ted LeMaster and Susan Countryman, the juvenile leads, were the recipients of this advice. Their advisors were Ruth Ann Hamilton, Robert Palmer, Marjorie Thoms, and Tim Hanika, main adult characters. Judy Badger, Sue Canny, Joe Clark, Frank Shelhorn, and Bill Conner were important factors in the plot.

Harriet Trotter was the capable student director. Everything from building the scenery to pulling the curtain was in the hands of Edward Hawkins, stage manager. The house manager was Frederick Ferree, and the business manager was King Traub. Programs made up newspaper style were done by Betty Jane Heassler, editor, and Margaret Brayton. Edward Stephenson was in charge of the publicity committee. Co-chairmen Alan Kamplain and Judy Bright and their group collected properties. Doris Fessler headed the wardrobe committee. Elynor Hazen with her committee directed the grease painting. Katherine Hill and Barbara Warne were prompters. Joyce Dean and Patricia Gabe managed the ushers. Will F. Wise selected and conducted the pit orchestra.

Play

THE TEASER

DRESS REHEARSAL

THE OFFICE

PAINTING
THE SCENERY

Ted LeMaster, *leading man*
Eleanor Dee Theek, *director*
Susan Countryman, *leading lady*

STUDENT PROGRESS

TOMMY WADELTON

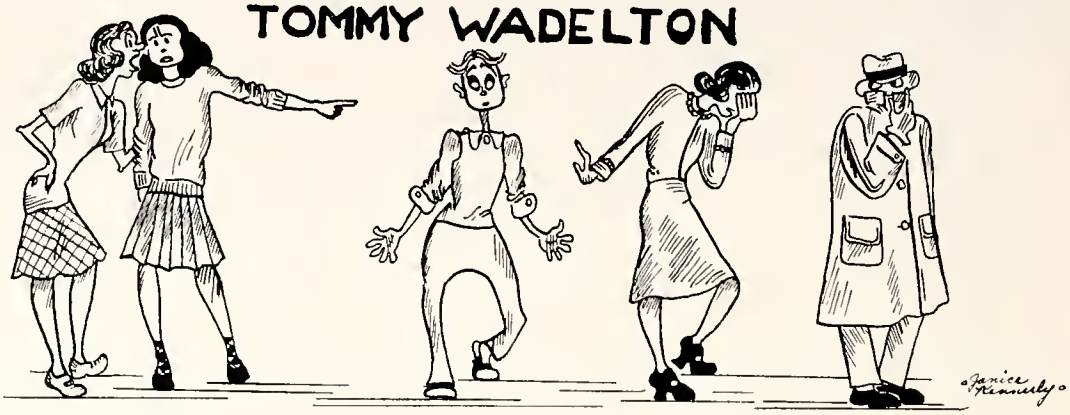

Senior Essay

I had always gone to a military school, but lots of the kids I knew went to public school, so when we came to Indianapolis I thought public school might be a nice change, and I tried to talk my mother into letting me go. She said well we could talk it over, and we did. She talked the most, and I didn't get to go to a public school. I didn't have any backing because my father was in Washington. He believes in public schools for kids.

The first school I went to in Indianapolis was a tiny school with about three hundred kids. We lived right behind Shortridge, and every day I saw thousands and thousands of kids going into the school, and thousands and thousands coming out again. I began to be glad I didn't go there, because there seemed to be girls and girls and only a couple of boys, and it seemed like most of the girls had red hair. (This turned out to be wrong, because there are plenty of blonds and black and brown haired girls—Patti and 'Tucky for instance. I don't know any blondes, but if one felt like calling Wa. 1009, it would be strictly all right with me.) One day my mother got Violent about something in the tiny school, and right after that, one fine day in the fall of 1939, A.D., I found myself, scared to death, going in that big front door of Shortridge. My knees wabbling and shaking and my brain turned to putty. (Did it or did it not return to normal??? . . Page Mrs. Browning, Miss Pratt, Mr. Siemers et al.) Closing the door softly, I crept with slow and reluctant steps toward the other door. Opening it, I found myself face to face (one on me, one on him) with a boy leaning against the wall. I said, "I'mNewHere. CanYouTellMeWhereMr.RiceHangsOut?" He gave me a superior look and said "Freshman?" I was just going to say "No, Soph.", when a convoy of girls bunked us down and walked over us with sharp heels, never missing a step. When I staggered to my feet, dusted my pants, and staunched ($2.00 word, "Staunched") the blood from my wounds, the boy had gone. Limping close to the wall, watching warily for more women, I inched (and footed) my way to the attendance desk and said "I'mStarting SchoolToday,CanYouTellMeWhereMr.RiceIs?" She said "Freshman?" I said "NO, Soph."

She looked like she didn't believe me, and pointed with her pencil. I followed the point through another door and entered into "The Presence." "The Presence" was writing at a desk and didn't pay me any mind, so I stood on my right metatarsal arch and then on my left metatarsal arch and so on for hours and hours (it seemed like). I was going to say "Aaaaaahemmm" or "Haaaaaruump", but I didn't know if Emily Post would approve of this in "The Presence," so I kept right on standing for a couple of aeons. I was getting kind of tired when a voice said "WELL" (Not too friendly either) and I came back to life and gasped "MyNames'sTom Wadelton andI'mJustStartingToday." The VOICE said "Oh, Freshman." I said "NoSir,Sophomore" and he looked like he didn't believe me either, and told me to get a registration blank and fill it out. I did and took it back to him. (The Presence was Mr. Rice, and I have been going back to him ever since, and not always under the best of circumstances) I tried to dope out a program that wouldn't make me too tired (I'm a growing boy, and growing boys mustn't get TOO TIRED). For the rest of the day, I went up stairs and down stairs (always the wrong stairs), poked my head into classrooms (likewise the wrong ones) until I felt like Pilgrims Progress in person. Next morning I pushed the big front door open with vim and vigor and hit a crowd of very old women standing on the other side of it. (Juniors, no doubt). They snarled something about fresh freshmen and I said "I'm a Soph, so what" but they pretended I wasn't there and kept on jabbering. After awhile I ran into a kid from Chattanooga, Tenn. (Where I went to school before) and he said "Hello, Wadelton, Freshman??" I told him no and asked him what he was doing there. He said he was doing all right, and he showed me the ropes, or I'd be roaming the halls of Shortridge yet.

The first Semester wasn't so hot. I'd never had lady teachers before, and I kept answering "No, sir," and "Yes, sir," and some of them didn't take it so well. I didn't get to know many kids, and I felt like Hamlet's father, wandering around. I failed practically every study. When my first report card came home, the Violent Woman said "X(CENSORED)" She then went into a huddle with Mr. Rice, and when she came out of it, she had a "Tooter" by the ear, and after that, I was tootered nights. It wasn't so bad, the tutor was a senior but he didn't know much more about math then I did. We used to sit up in my room and talk about airplanes at eighty cents a "Toot."

Time marched on, and I didn't make any friends or clubs or "A's" on my report card. A large war started in Europe with the Nazis on the winning side. A large war started in our house with me on the losing side. Onward and onward marched time, and I was a junior. Things were a little better and Tom Williams started his band, and I played the drums in it. Then came my senior year and I'd stopped being afraid of girls, and if they bunked me, I bunked them right back (A thing no gent would do, but I was a senior and not a gent, so it wasn't relative) This last year I got to know a lot of swell kids. 'Tucky Nielsen, Patti Patterson, Tom Williams, Bob Herr, Sid Sakowitz, and lots of others.

Take it all and all, it was an important year. The japs declared war on the United States, and I passed Math. Then we approach the home stretch reaching out toward Commencement. The student body of seniors decided on the class of '42 wearing caps and gowns, and using the money they would have spent for new clothes to buy defense bonds. In a little while, the day will come when we'll say good bye to Shortridge, and we'll wise crack and grin about getting out, but down deep inside we'll feel pretty sad about saying good bye to the guys and gals of the class of '42. I will anyhow.

Editor's note: This article is presented in the inimitable style of Tommy Wadelton, author of "My Mother Is a Violent Woman" and "My Father Is a Quiet Man."

(Left to right): Will-maker, Allen Moorman; Giftorian, Frank Shelhorn; Historian, Virginia Thompson; Prophet, Patsy Bishop.

The Will-maker and future prospects.

SENIOR WEEK

Senior Week is remembered by all graduates of Shortridge as the culmination of their four enjoyable years devoted to learning and to the making of life-long friends.

Last day for Seniors was June 4, when they bid teachers and underclassmen good-by. They left Shortridge halls, never again to return as students.

Vesper Services were held in Caleb Mills Hall on June 7, at three o'clock in the afternoon of that beautiful spring day. Seniors and their parents joined in an unforgettable service.

Seniors convened for the last time in a formal meeting in the auditorium on Monday, June 8, at nine o'clock in the morning, to receive report cards, tickets for commencement, caps and gowns, and to attend to last minute business. At three o'clock in the afternoon of the same day, Seniors took part in their last bit of fun-making. After Class Day officers read the will, made the prophecy, presented gifts, and gave to posterity the history of the Class of 1942, boys and girls alike provided hilarious entertainment.

On Tuesday evening, June 9, graduation exercises were held in Cadle Tabernacle, exercises which will live forever in the hearts of '42 Seniors. This Commencement was distinctive in that it was the first for Mr. Hull, our new principal, and the first in which Shortridge Seniors wore caps and gowns.

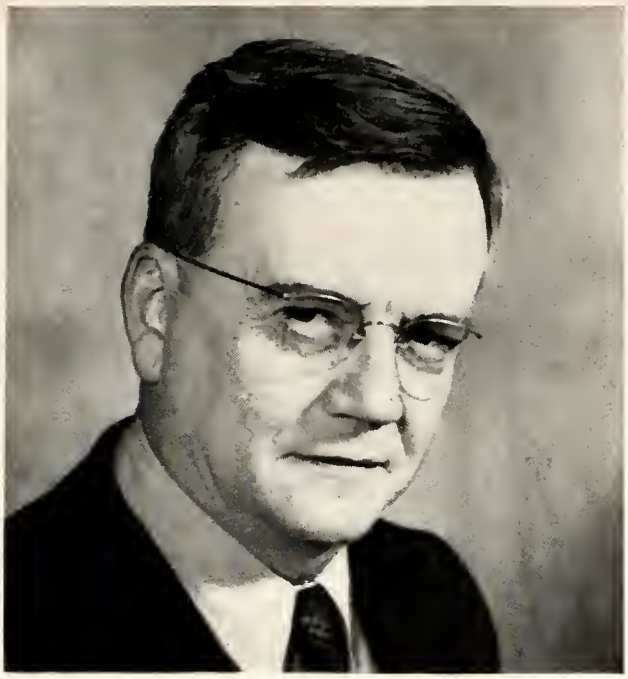

Mr. John R. Kuebler

Our Unsung Hero

Mr. Kuebler is a big man with twinkling eyes and a contagious smile. He has played a large part in Shortridge activities for the last twenty-five years.

Born in Evansville, he attended high school in Mt. Vernon, Indiana, graduated from Indiana University in 1912 with his B. A. degree, and later received his M. A., also from Indiana. He came to Indianapolis in 1912, taught at Butler University two years, and then came to Shortridge in 1915 to teach chemistry. During 1917-19 he was in the army working with the chemical warfare division.

That the Annual has been delivered to students on time for the last ten years is due largely to Mr. Kuebler, who has been co-ordinator of this publication during these years. His job is to see that all the copy reaches the printer, that it is printed and bound on time, and that it reaches the students before vacation begins.

Mr. Kuebler coached the tennis team for more than ten years and was sponsor of Thursday's Echo before Miss Bruce. He has been national secretary-treasurer of Alpha Chi Sigma, a professional chemical fraternity, since 1926, and has edited the Hexagon, a chemical monthly, since 1922.

Mr. Kuebler has one son, John, who is in this year's graduating class.

Row 1 (left to right): Marjorie Ruch, Dolores Steinsberger, Mary Dale Metzger, Lois Hilkene, Joan Denham. Row 2: Mary Jane Catterson, Patty Glossbrenner, Phyllis Ehrhardt, Barbara Hess, Ann Winger. Row 3: Marilyn Mueller, Vic Cardarelli, Jack Peters, Allen Moorman. Row 4: Bob Wood, Bob Baerncopf, Allen Greer, Will Smolenski, John Lushbaugh, Bob Buckler.

Senior Home Room Representatives

The Senior Class of Shortridge High School engages in many and varied activities and functions during the year. It finds itself confronted with different problems and questions which, due to the large number of graduating students, cannot be solved by the class as a whole. It is for this reason that two students are elected from each senior home room early in the fall semester to represent the class in a group known as the President's Cabinet. This group is headed by the Senior Class president, and is subject to call at any time by him. All decisions for Senior Class activities are made by this cabinet, and through reports made by various chairmen, the seniors are kept abreast of everything that happens. The President's Cabinet of the Class of 1942 has done an exceedingly fine job. Showing initiative and ability, they have ably fulfilled the responsibilities of their offices.

Representatives were elected on October 14, 1941, as follows: 209-A, Patsy Bishop, Bob Baerncopf; 209-B, Mary Jane Catterson, Vic Cardarelli, Bob Buckler; 209-C, Joan Denham, Phyllis Ehrhardt; 241-A, Allen Greer, Patty Glossbrenner, Dorothy Greengard; 241-B, Lois Hilkene, Barbara Hess; 241-C, Carolyn Jones, Carolyn Kiger; 313-A, Charles Marsh, John Lushbaugh; 313-B, Mary Dale Metzger, Allen Moorman, Marilyn Mueller; 313-C, Helen Reis, Jack Peters; 345-A, Emily Smith, Marjorie Ruch, Frank Shelhorn; 345-B, Delores Steinsberger, Will Smolenski; 345-C, Ann Winger and Robert Wood.

Front row: John R. Kuebler, Joel W. Hadley, Mary Dye Beach, Essie Long. Back row: H. H. Seimers, Charles J. Wilkerson, Robert C. Grubbs, and Harold Irby.

FACULTY SPONSORS

Headaches and worry are part of the daily life of this group of long-suffering teachers. It is their job to act as faculty sponsors for the various activities of the seniors.

Those engaged in producing the Annual are Mrs. Mary Dye Beach and Charles J. Wilkerson, literary; Miss Essie Long, art; Harold Irby, printing; Robert C. Grubbs and H. H. Seimers, photography; and John Kuebler, coordinator.

Other sponsors are Walter Carnahan, finances; Miss Eleanor Theek, senior play; and Vice-principal Joel W. Hadley, guardian angel-in-chief. Its every worry finds in him a sympathetic listener who always knows the answer.

Additional sponsors are Misses Nora Thomas and Dorothy Peterson, social sponsors; Miss Barbara Turner and Willard Gambold, Class Day; Miss Reeta Clark, scholarships; Mrs. Winifred Craig, academic status.

Walter C. Carnah
Eleanor Dee Thee
Joel W. Hadley

SENIOR HOME ROOM SPONSORS

First row (left to right): Margaret Pierson, Mildred Foster, Louise Wills, Barbara Turner, Dorothy Peterson. Second row: Robert Campbell, Russell Sigler, A. Atwood Bliss, Claude Keesling, and Howard Wright. Not in the picture, Beth Wilson and Dorthea Paige.

The Name Is Mud

During the first quarter of the Shortridge-Broad Ripple game, my wandering eyes came to rest on the seat in front of me. There SHE sat. I noticed that she was very enthusiastic over her team, Broad Ripple. She appeared very darling in a Camosheen coat with an attached hood which had brown fur about the top. Her hair, a beautiful dark-brown with a cute, yellow velvet ribbon nestled there-in, was frequently revealed as the hood was constantly being knocked off by the surgings of the goal-crazed crowd. She had clear, sparkling hazel-brown eyes (a weakness of mine), with perfect, naturally-arched eyebrows. A blush from the cold wind covered her face, clear complexioned except for a few friendly freckles, in a manner so as to enhance her beauty.

I bought a sack of carmel-corn and casually (o-o-h s-o-o casually) proffered her some and struck up a conversation. She asked if she had seen me at the Riviera. Disregarding the game we began to catalogue our interests, and the subject of songs naturally arose; "Tonight We Love" was revealed to be her favorite song, as was mine (this concurrence I took to be prophetic). We, in a somewhat cramped position, scanned a list of song titles, hunting for the aforementioned song. In this hunting process her hands became cold. I, gentleman as always, offered to warm them by the simple expedient of holding them. During this ah-er-r warming process I became conscious of the fact that her hands were very white, well manicured, very soft, and very smooth.

By deriding her team I evoked a considerable amount of good natured laughter, which revealed perfectly-formed, ivory-white teeth.

After the game I was conscious of only two plays, one a goal made by Shortridge, the other, the goal Suzy had scored in my heart. (Boy! do I sound smooth on paper?)

After a week-end clouded with castles in Spain, I called her on Monday evening after school. Such pleasantries as the weather and the day's school program being dispensed with, Suzy asked me to buy a ticket to a skating party to be given by the Broad Ripple High School. I, on my toes as always, immediately came back with, "Two tickets, my dear. You really can't get in for nothing."

After a little more small talk (how could my talk be otherwise?), I suddenly thought of my friend and how he might want to go along, that is, double with Suzy and me (his being able to get a car for the evening had nothing to do with my benevolent state of mind). Therefore, I told her that I'd buy four tickets. She very painstakingly told me the exact route to take to get to her house. This I promptly forgot.

The next Friday evening I ran to meet my friend, John, and his date, Jane. It was than 7:37 and we were to pick up Suzy at 7:45, with only a distance of about fourteen miles to be covered. With fifteen gallons of gas in the car we felt ready for any whim of fate.

Off Randolph Street we turned right on Gilmore Avenue (cowpath). Oh, yes, I forgot to tell you that as I stepped out of the car to check a road sign, I fell heavily into a mudpuddle, spraining my left ankle and completely filling my left shoe with mud—cold squeezy mud. (Oh, if only

I had had sense enough to ask to be taken home then!)

This cowpath would have been difficult to maneuver even if John had used two arms to drive with which he did not. After ducking pits and deadfalls for a distance of a mile, John and Jane (by this time quite peeved) suddenly reneged and gave me the ultimatum that I was either to confirm our location at a house about two-hundred paces from the road, or start walking toward home.

I began my expedition to the house, stumbling many times in the washboard pattern of the road. (Rumor hath it that Jane and John were not unhappy at my protracted absence.)

After an interval, I walked back to the car and reported to my somewhat disgusted friends my newly gained knowledge.

A duet of imprecations greeted me. John had endeavored to turn the car about, but had succeeded only in digging a muddy grave for it. Despite all our efforts the car remained entombed. (Need I say that from the rear tires we lost thirty dollars worth of rubber—that is, at current exchange?).

Our patience exhausted, we sought the home of the proverbial Good Samaritan and his telephone. On entering his home we succeeded in muddying the floor, waking a very noisy baby, and altogether disrupting the quietude of his home. Luckily John's father belonged to the A. A. A.; we called the organization's garage to ask for a wrecker.

After a hectic interlude of twenty minutes the truck came. All was not as rosy as it seemed, however, for in the meantime another car had become enmeshed in the mire in front of us.

The wrecker having arrived, the driver of the truck sat down and lighted a cigarette as if waiting for a miracle. Finally, after much beseeching on our part, the unconcerned driver was persuaded to lift John's car two feet into the air and swing it onto solid ground.

Ah! at long last, the end of our troubles—so we thought.

The stark reality of the situation then hit us; Mr. Jackson, John's father, would have to talk with the towman. By means of the 'phone he did this, and John's father talked, too, with John—and in such a manner as to make John wince.

At long last we drove up to Suzy's house, four hours, twenty minutes, and fifteen seconds late.

For some strange, unknown reason, John and Jane refused to get out of the car. I softly stole into Suzy's living room and found her there fast asleep.

Tiptoeing out, I begged to be taken home, feeling for the two-hundred and seventy-second time, in my young life, a perfect fool.

Senior Minutes of '42

The Senior Class of 1942 elected officers on October 8, 1941. The successful candidates were Tim Hanika, president; Gladys Heidenreich, vice-president; Joan Goss, secretary; King Traub, treasurer; and Joyce Dean, Annual editor.

The traditional Christmas party was held in the school gymnasium on December 18, 1941. Simon Roache, acting in the capacity of Santa Claus, presented gifts. The party included a small floor show of Shortridge talent. The Seniors then danced to the delightful music of a nickelodeon. The president, Tim Hanika, appointed chairmen of the various committees for the party. Judy Aldrich was in charge of the gifts, Marge Lorenz and Arthur Pratt managed the food angle, John Dittrich supervised the decorating of the tree, Fred Flickinger supplied the music, Eldon Phillips aided in the gym decoration, Paul Warren was chairman of the clean-up squad, Harvey Harris took care of the publicity, and King Traub handled the finance problems.

The colors committee, composed of Gladys Heidenreich as chairman, Jane Williams, Bunny Calloway, Judy Aldrich, Ruth Ford, Verna Jean Walker, Jane Ingles, Marie Lichtenburg, Betty Walker, Ginny Thompson, Chuck Hunt, Bill Segar, Gene Ingle, Joe Seagle, Bill Patrick, Jack Klinger, Fred Flickinger, and Bob Buckler, chose navy and light blue for the class of '42.

The class play, "Ever Since Eve," was presented March 27 in Caleb Mills Hall. Susan Countryman and Ted LeMaster starred in the production which was directed by Miss Eleanor Dee Theek.

Class Day officers, elected February 25, were Frank Shelhorn, giftorian; Ginny Thompson, historian; Alan Moorman, will maker; and Patsy Bishop, prophet. Class Day was held June 8.

The committee for Commencement arrangements was composed of: Marge Thoms, Bill Wagner, Evelyn Petersen, Dale Sumner, and Tom Stump.

Vesper Service was held on June 7 in Caleb Mills Hall.

Commencement exercises of the Class of 1942 were held June 9 in Cadle Tabernacle.

Joan Goss, secretary.

Junior Minutes of '42

On Monday, November 25, 1940, the Class of '42 chose their Junior officers. Those picked to lead their fellow students were Richard Stackhouse, president; Helen Reis, vice-president; Marcia Smith, secretary; Delores Steinsberger, treasurer; and Carolyn Jones, Vaudeville chairman. The Student Council representatives were Patsy Bishop, Carolyn Kiger, Allen Moorman, and Victor Cardarelli, with Virginia Thompson and Joe Pratt as alternatives. The pin and ring committee consisted of Richard Stackhouse, Joe Pratt, Judy Aldrich, Doris Daley, Bill Wagner, Delores Steinsberger, Kennard Voyles, Helen Reis, and Marcia Smith.

The Junior Vaudeville, with nearly four hundred fifty students taking part, was presented on February fourteenth and fifteenth in Caleb Mills Hall to a capacity audience each night. The great success of the production was due to the hard work of Carolyn Jones, Vaudeville chairman, and the class sponsors, Mrs. Nell Thomas and Enoch D. Burton, and the talented participants.

"Variety Act," headed by Gladys Heidenreich and Jane Weber, was chosen the best act on Friday night. Olin D. Thundere was sponsor of the act. On Saturday night "Dreaming," led by Susan Countryman and Jim Noonan, captured the laurels. P. W. Holaday sponsored this act. Louanna McCreary headed the "Military Act," sponsored by Mrs. Thelma Clarke. "Freaks, Pranks, and Henry Danks," was led by Agnes Alig, Mary Ann Wells, and Doris Daley. Miss Louise Wills was sponsor. Joyce Dean and Betty Alderson were co-chairmen of the Pan-American act; Richard Woline and Walter Geisler were sponsors.

Individual awards went to Martin Marks for both nights, and Susan Countryman on Friday; Susan tied Jane Butler on Saturday night. Intermission acts included songs by Jane Butler and Joe Lautner, comedy by Eleanor Iovine, and the Casey Jones boys in "Don't Send My Boy to Prison," with Al Nolan, Bill Rudy, Phil Houston, Jim Mitchell, and Jack Kautz. Helen Reis and Marcia Smith had charge of the ushers.

On Honor Day the Junior Class presented three silver loving cups to outstanding Seniors. The cups went to Bill Evans for having the highest number of honor points, and to Mary Worsham and Mary Lu Marshall, both of whom had a straight A plus record. On Awards Day, Fred Flickinger was chosen the outstanding boy of the Junior Class.

Marcia Smith, secretary

SHORTRIDGE
Basketball
Schedule
JUNIOR VAUDEVILLE
POSTAL SAVINGS PLAN
UNITED STATES
DEFENSE
SAVINGS BONDS
S.H.S.
FROLIC
Dance
Senior Class
A SHORTRIDGE VICTORY
ECHO INSTALLMENT
SHORTRIDGE HIGH SCHOOL
ADMIT ONE
THE AMERICAN NATIONAL RED CROSS
SHORTRIDGE
ACTIVITIES

1942

Newport News

Shortridge on Parade

All Aboard

Toot Toot

Garcon!

This is the story of a magic carpet—a magic carpet, so to speak, that miraculously transported one hundred band boys from Shortridge High School, Indianapolis, Indiana, to the launching of the U. S. S. Indiana at Newport News, Virginia, on November 21, 1942.

The events that took place there will be written in the annals of Shortridge High School as well as of the whole United States, and they are stamped on the memory of every boy in the band.

After eighteen hours of continuous train riding beginning on November 20, the one hundred boys arrived in Newport News to take part in that memorable occasion—the launching of an American battleship. Full of pent-up enthusiasm, they were taken in chartered buses to the three-hundred acre shipyards. Here in these yards, where ships of many countries may be seen in repair, the great mistress of the waves was waiting to be launched.

The buses wound in and out among the buildings until the boys could see the mammoth superstructure which surrounded the U. S. S. Indiana. Inside the superstructure stood the impressive battleship, proudly ready to challenge any enemy. Flags and banners of all sorts were waving festively from her decks. This was a real preview of a real battleship.

The band hurriedly and eagerly assembled in a special stand built on the port side of the ship. On all sides were gathered thousands of patriotic Americans, including

spectators, workmen, governmental dignitaries, and shipyard s officials.

The Shortridge band was scheduled to play

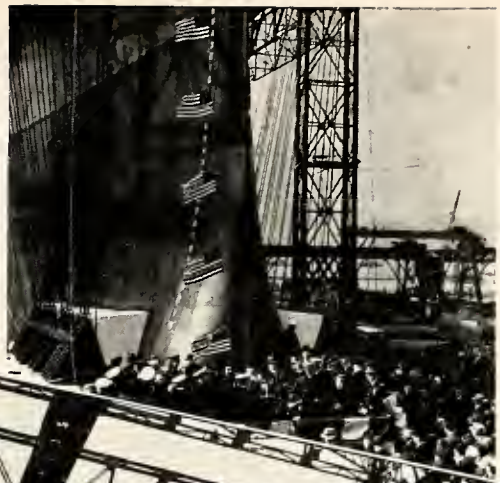

U. S. S. INDIANA

SPLASH!

for the launching, which was to be broadcast over a nation-wide hook-up at 10:30 in the morning, Eastern Standard Time. Indiana's own Governor Schricker made an excellent speech, which was followed by one from Secretary of the Navy, Frank Knox. During this time the spectators could hear the knock-knock of invisible workmen beneath the ship, removing the safety catches preliminary to the launching.

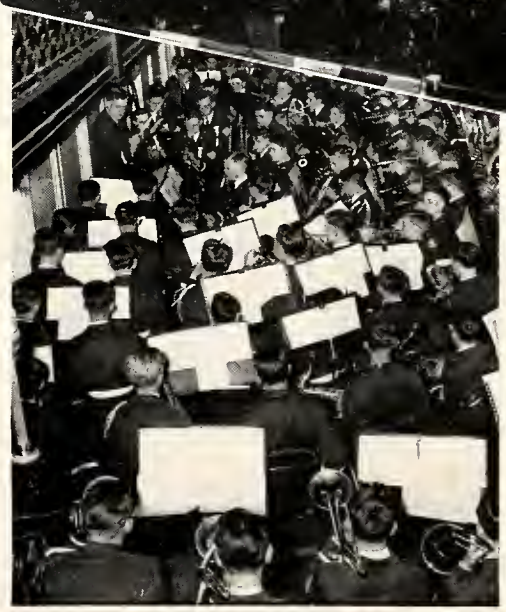

ON THE AIR

With the law-makers at the capitol.

When Secretary Knox had finished his speech, Mrs. Margaret Robbins, daughter of Governor Schricker, was introduced. It was her privilege to christen the ship with the traditional bottle of champagne. The bottle, encased in a vari-colored mesh covering, was hung from the top of the ship by a red, white, and blue rope. Small flags hung gaily from the rope at intervals.

At exactly 10:53 A.M., Eastern Standard Time, the high tide reached its zenith. Every onlooker (especially the Shortridge bandmen) was tense with excitement when Mrs. Robbins broke the beribboned bottle of champagne on the bow of the ship. Simultaneously, the Shortridge band struck up "The Star Spangled Banner."

In the same breathless moment the very last supports were knocked from beneath the ship, and the new, colossal dreadnaught of the United States Navy—the U. S. S. Indiana—slid down the ways to the strains of the national anthem. It careened gracefully into the wide James River and for the first time actually split the waves that will wash its sides forever. Since none of the Shortridge boys had ever seen a ship launched before, this was a high point in their lives—one that will live in their memories.

At noon the bandmen were guests of H. L. Ferguson, president of the Newport News Shipyards, at a turkey dinner in the Warwick Hotel. Afterward they visited the famous Mariners' Museum, the most complete institution of its type in the world. Then they boarded a ferry bound for Norfolk, Virginia, where all one hundred of them were assigned staterooms for the leisurely boat trip up Chesapeake Bay, into the Potomac River, and on to the nation's capital. They arrived there early in the morning, ready for a day full of adventures and sight-seeing.

The most important event of the day was a visit to the United States Capitol building, an impressive structure of classical design. They were guided through the beautiful central rotunda, the hall of statuary, and the chambers of the Senate and the House of Representatives.

From the Capitol they were taken to the immense Library of Congress and on to the gleaming white Supreme Court building. On historic Pennsylvania Avenue they viewed the National Archives building and the Department of Justice building, headquarters of the Federal Bureau of Investigation.

The ascent to the top of the Washington Monument, the highest ever erected to the memory of

All out at the Supreme Court Building.

man, was one of the most breathtaking events of the day.

In Ellipse Park, commonly known as the President's back yard, the band played a concert as a serenade to the Chief Executive, who was at home. Presenting almost their complete repertoire of marches, the boys kept their eyes glued on the White House.

Finally they made their way to the imposing Grand Union Station, where they boarded a special train bound for home.

Jon Henry Rouch

Music! Music for victory . . . music for morale! This year, as American soldiers join the struggle in all parts of the globe, Shortridge is doing its part in providing music which reflects the spirit of the American people. Music furnishes the theme for the 1942 Annual.

The Shortridge Band, under the direction of Robert J. Shultz, highlighted its season by furnishing, on the invitation of Governor Schricker and the United States Navy, the music for the launching ceremony of the U. S. S. Indiana at Newport News, Virginia. Money for the trip was raised by popular subscription with the help of a diligent Dads' Committee. In addition to the "Thank You" Concert played following the launching, the band has served at auditoriums and P.-T.A. meetings, for the Indiana State Teachers' Convention, and at the May Music Festival. It has distinguished itself by marching and playing in the Navy Day and Armistice Day parades and at all the home football games. The opening of the Red Cross Drive, the awarding of the Navy "E" to the Mallory Company, and the Federal Inspection of the Shortridge R. O. T. C. were also aided by music furnished by the band. This year the one hundred members of the organization appeared for the first time in their bright new uniforms, bought with money raised largely through the efforts of W. W. Seagle, a Shortridge father.

The Brass Ensemble, a group selected from the "A" band, provided several programs on its own for various civic, church, and luncheon organizations, and played for several broadcasts.

Mrs. Laura C. Moag deserves much credit for the highly suc-

Bob Irgang

Joan Myers
K.A.H.

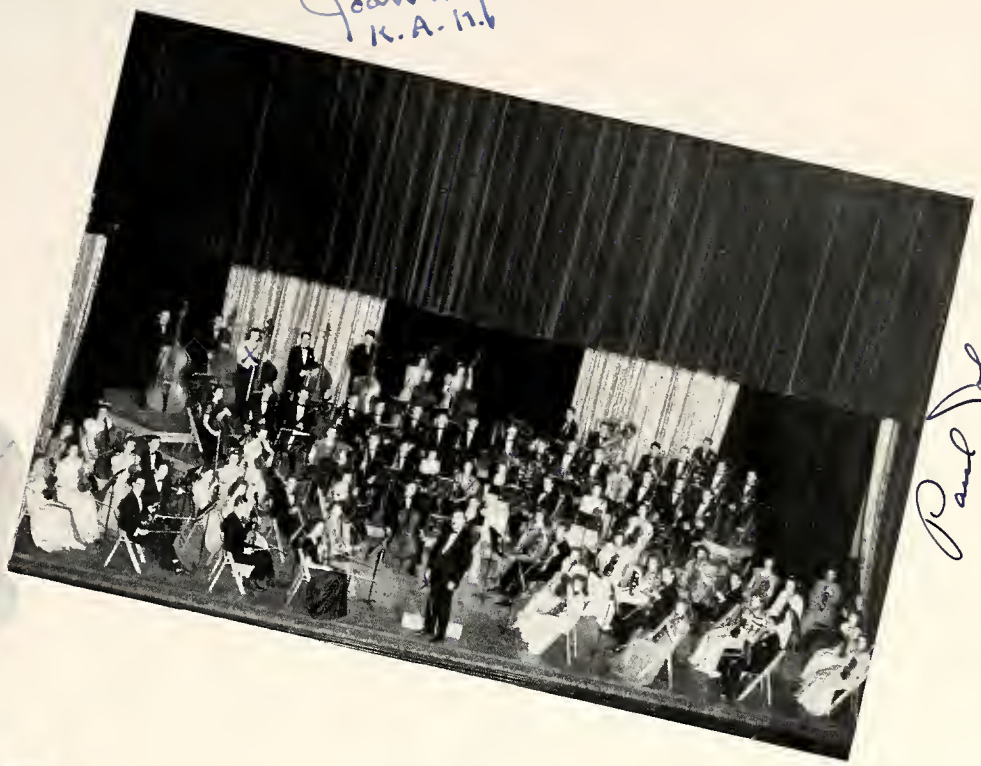

Paul Johnson

cessful year enjoyed by the Shortridge Choir, Ensemble, and Boys' Glee Club. Opening with a program for the State Teachers' Convention, the voice groups have participated in the Christmas Pageant, "Why the Chimes Rang," on several radio programs, at various churches, for the Lincoln and Washington Memorial program in February, for the Honor Day program, for the Senior Vesper Service, at Easter and Good Friday pro-

grams, and for the entertainment of soldiers at Fort Harrison. These vocal groups climaxed their season by presenting a specially arranged choral ver-

sion of Beethoven's Fifth "Victory" Symphony at the May Music Festival in conjunction with the band and orchestra. This was a tribute to the oppressed people of the world to whom this music has brought hope and courage.

Several members of the voice organizations are members of the Indianapolis Symphonic Choir, and others participate professionally in radio work.

The Shortridge Orchestra of more than eighty players, under the direction of Will F. Wise, has enjoyed a successful season with several concerts for the students in the auditorium—one of which featured the music of Antonin Dvorak in celebration of the hundredth anniversary of his birth.

Other programs were presented for the P.-T.A. and at the May Music Festival, both as a concert organization and as an accompaniment for the combined choruses.

The orchestra has furnished a number of players for the All-City High School Orchestra. In other musical organizations of the city the members of the Shortridge Orchestra contribute their services to the community.

This year's Senior Class possesses the distinction of having the largest number of its members in the "A" orchestra of any class in the history of Shortridge. The orchestra concludes its season each year by furnishing music for the Commencement exercises.

The Singing Strings, a group of sixteen violins selected from the orchestra, has been in great demand for programs throughout the city.

Miss Geraldine Trotter, director of the Girls' Glee Club, has built up an organization of fifty-six voices. Appearing in crisp white blouses and dark skirts, these girls have taken an active role in furnishing music for church and community activities. They sang as a robed choir in the Christmas Pageant, "Why the Chimes Rang." They have been heard over radio stations W.I.R.E. and W.I.B.C., and they have participated in auditorium programs for the student body, for Easter services, for the P.-T.A., and for various civic organizations. They concluded their season by singing in the Memorial Day Assembly. Selected by audition, many of the members of the Glee Club have had wide experience in solo singing.

For all of these organizations, this year has been one of the most outstanding in the history of their existence. Shortridgers may point with pride to the groups which are kindling the spirit of patriotism, courage, and faith through the eloquent medium of music.

Junior Directors

November 18, 1941 was an eventful day for the Junior Class of 1943. That day election of their officers was held and there were many representatives up for office. Bill Lieber won the presidency; Jeanne Gates, the vice-presidency; Maxine Bridgman became secretary; Don Ambuhl, treasurer; and Joan Bartley, Vaudeville Chairman. The members chosen for the Student Council were Bruce Hilkene, Ned Hendrickson, Catey Glossbrenner, Jean Clark, and Jeanne Faulconer. The alternates were Suzanne Herman and Russell Williams.

The Vaudeville was a real success and Joan Bartley and our sponsors, Mr. Burton and Mrs. Thomas, deserve much praise.

The curtain opened with the Moorefield Follies, a take-off from the famous Flo Ziegfield Follies. The chairmen were Patty Moores and Joan Welch. The sponsors were Miss Buchanan and Miss Davidson.

The Story Book Act with favorite characters from Mother Goose was next. Chairmen were Lorna Dunmeyer and Margot Finot. The sponsor was Miss Bruce.

The Doll Shop was the well-known awakening of the dolls at the witching hour. Chairmen were Phyllis Dell and Mary Gardner. The sponsor was Mr. Holaday.

A Night at Victory Club, highlighted by the grand orchestra of Buddy Wilson, was next with Joyce Overbay, Austin Gillespie, and Barbara McDougal as chairmen, and Miss Maranville and Miss Armstrong, sponsors.

Twilight in Turkey with the Sultan, his jester, and his harem was headed by Pat Flummer and Suszanne Smith, with Mr. Thundere as sponsor.

The last and prize-winning act for both Friday and Saturday nights, was Swiss Interlude. The chairmen were Katherine McClure, Frances Zook, and Keith Green. The sponsor was Miss Cook. A set of original Swiss bells played by a chorus of girls was the novel feature of this act.

Jeanne Gates and Maxine Bridgman had charge of the ushers.

Maxine Bridgman, secretary.

JUNIOR DIRECTORS
Front—Jeanne Gates, vice-president; Bill Lieber, president. Rear — Maxine Bridgman, secretary; Joan Bartley, vaudeville chairman; Don Ambuhl, treasurer.

Junior Vaudeville

Capacity crowds, filling spacious Caleb Mills Hall completely, loudly applauded both performances of that magnificent show, the Junior Vaudeville of 1942. The show was presented the nights of February 20 and 21, ably chairmaned by Joan Bartley. The cast, stage managers, publicity boys, orchestra players, and make-up helpers, together with lighting experts, ushers, and detail workers, cooperated splendidly to provide two evenings brimming with entertainment and talent.

Act chairmen and sponsors worked many afternoons to improve their acts, and as a result each was a well-directed and well-balanced exhibition.

The Vaudeville itself was made up of six acts, which included dancing, singing, comedy, acrobatics, orchestras, and piano solos. The spirit of the show was kept moving by lively intermission sketches.

Tom Mantel did a fine job in editing the program, while Anne Dawley captured first prize in the cover contest. The Junior Class is also indebted to its capable sponsors, Mrs. Nell Merrick Thomas and Enoch Burton.

The 1942 Junior Vaudeville has now become part of the tradition which helps to immortalize Shortridge.

THE SWISS ACT

HE DOLL ACT
Joan Denham
Patsy Bishop
Jean Hixon
Jane Denham

TOYLAND ACT

BAND ACT

Intermission acts were a comedy dance by Eleanor Iovine; trumpet trio by Buddy Wilson, Austin Gillespie, and Tom Wakeland; piano solo by Norman Outcalt; and a drum and bass duet by Jack Jelliffe and Bob English.

The best individual performance for the girls went to Elizabeth Iovine, Friday, and Elizabeth Iovine and Susan Countryman Saturday. Bob English won the boys' prize both nights.

Junior Vaudeville

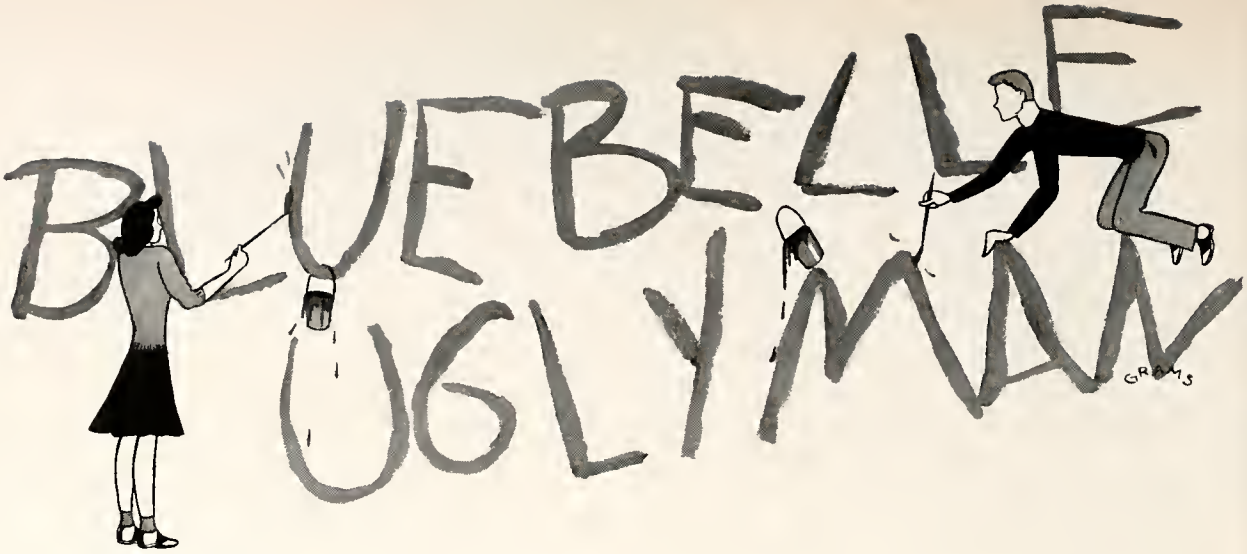

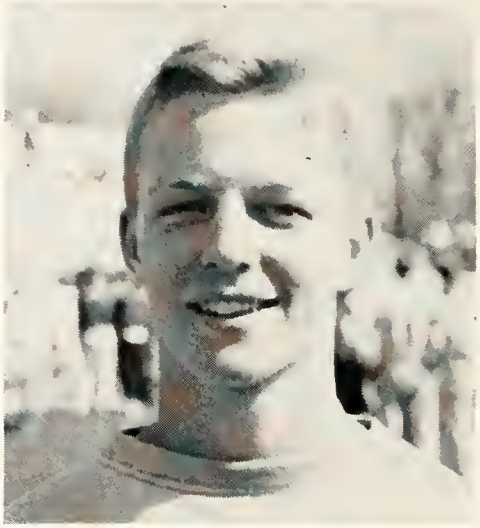

Uglyman

Bill Kerbox, the stout left-half of last year's football squad and well-known letterman about school, has all the prestige and personality that go with the title of Uglyman. Blonde haired and blue eyed, Bill has won many friends by his ready smile off the field and his fighting spirit on. During the 1941 season he accounted for quite a few points in the Blue Devil scores; he also ran up the counts for the '41 and '42 track meets as well. But Bill is not only an athlete; he is as much at home on the dance floor as on the cinder path. The D.A.W.G. club claims his membership.

His closest contenders were Tim Hanika and Chuck Hunt. The contenders were, from left to right, Tim Hanika, Chuck Hunt, Fred Flickinger, Perrin Little, Don Ambuhl, Bruce Hilkene, Reiman Steeg Russ Williams, and Ned Merrell.

Bluebelle

An ever-present, winning smile and a pair of flashing brown eyes peeped over the brim of a golden loving cup as the owner received the title of "Popularity Queen of Shortridge, 1942," on April 17. Helen Reis, an active girl around Shortridge halls, was chosen the Bluebelle of 1942. The Class of '42 claims her as Junior vice-president and Home Room representative. Socially she is listed among the Club "21," G.A.L.S., and D.O.D.D. Clubs. Helen placed third in the Bluebelle selection last year, and this year she has copped top honors. Congratulations, Helen.

In the picture with Helen are runners-up Judy Badger, on the left, who placed second, and Jane Williams, third. Other candidates included (left to right) Doris Fessler, Susan Countryman, Joan Denham, Carolyn Jones, Virginia Thompson, Margaret Fish, and Lois Hilkene.

Famil

On December fifth Shortridge, like Cinderella, was transformed. Desks having been removed, festooned crepe paper, blazoned signs, eatable smells, and fancy costumes betrayed that the Family Frolic was in full swing. New concessions, The House of Insults equipped with bouncers, and Miniature Bowling offering prizes, were successful. The Baton Show regaled its audiences with scintillating rhythms while Shortridge glamour girls were laying them in the aisles during the Style Show. In the gym good shoe leather was danced right off to the tunes of Bud Stone's Band. The Cagis charmed with their roses. Gamblers infested the Fish Pond. At the machines of skill in the Nickel Arcade, the Pre-Time ball labyrinth, the dart game, and the puzzle booth, show-offs displayed their talents. With bated breath everyone heard his fate from the fortune tellers. Scotsmen gathered at the free R.O.T.C. and Safety exhibits. The International Casino and the Gay Nineties Cafe had patrons eating, drinking, and being merry with food, cider, and songs. Hurried frolickers grabbed refreshment from the weiner cart and coke booth, while provident souls indulged

Frolic

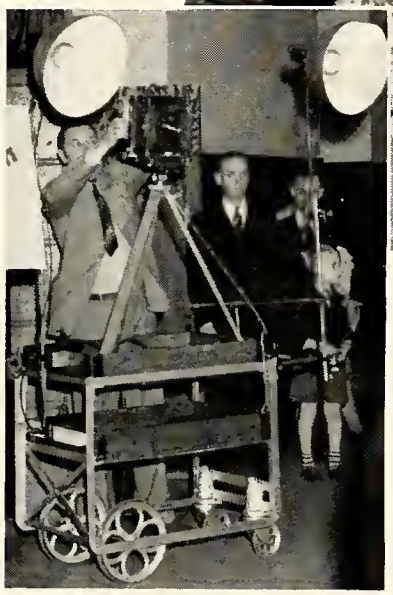

in buying cakes and candy at the P.-T.A. rooms.

Such an extravaganza had to cause everyone some, and a few, a great deal of work. The few were: Mrs. Harold Plummer, president of the P.-T.A., Mrs. John A. Mueller, Ways and Means chairman, with co-chairmen, Walter Geisler and Paul Seehausen, and Don Knight, treasurer. All their activity had to do someone some good and it did. The Shortridge Student Aid Fund received $1,140.

This year we are welcoming into our midst Dr. J. Dan Hull, who brings a wealth of experience to his new position as Shortridge's master of ceremonies.

Dr. Hull, A. B., M. A., Ph. D., answers either to "Doctor" or to "Mister," but he prefers the plainer title.

Born in Mountain Grove, Missouri, he attended grade school and high school there. In 1920 he received his bachelor's degree from the University of Missouri. During 1918-19 he returned to Mountain Grove as principal of the high school there.

Shortridge does not have the distinction of being the first Indiana school to claim Mr. Hull. From 1920 to 1924 he served as principal of the Sullivan, Indiana, High School. Continuing his study at the same time, he received his master's degree from the University of Chicago in 1923. During the time that he lived in Sullivan, Mr. Hull was married to Miss Alene Oliver, an Indiana girl. The Hulls have two children, John and Nancy, both students at Shortridge.

In 1924 Mr. Hull returned to Missouri in the position of principal of the Senior High School in Springfield, where he remained until last summer. During this time he was able to continue his education, and in 1933 he received the degree of Doctor of Philosophy from Yale University.

Last year, when Mr. Buck retired, Shortridge was very fortunate in obtaining the services of Mr. Hull as its new leader.

Dr. Hull

'42 In Review

The school year started rolling on September 8, 1941, under the guidance of a new principal, Dr. J. Dan Hull, who has successfully piloted Shortridge through the year. Always there will be a place in our hearts for George Buck, our former principal.

How could we forget those football games — especially our game with Sitko of Fort Wayne. Watch out next year, Tech.

Citation awards—presented by Principal Hull. (Mr. Shultz, band director, looks as though he might be wrestling with a snake.)

Our band was outstanding this year . . . even had brand new shiny suits to dress up the parades. This was one of those super auditoriums the band furnished us.

All tucked in and ready for a bedtime story—the band boys won't forget this—enroute to Newport News.

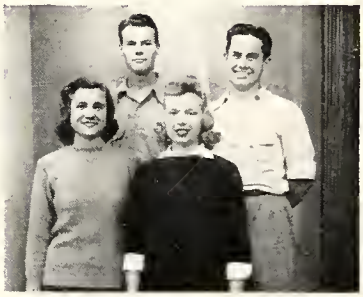

Senior Class Office Elections—October 8, 1941, and an able foursome they have proved to be: Joan Goss, secretary; Tim Hanika, president; Gladys Heidenreich, vice-president; and King Traub, treasurer.

Those lucky 70 that were elected to Honor Society chose this lad on December 10, 1941, as their president —Fred Flickinger, of course.

Dr. Hull gets his fortune told and a carnation to boot from Nancy Rodecker. It was a neat Halloween auditorium, the highlight of auditoriums for the year.

Robert L. Nipper, the gnattily attired gent carrying the ball and a highly esteemed teacher and coach of football, was about to drop one in the bucket as this was flashed. Naturally, the faculty members won the Honor Society Faculty-Letterman game. Who can remember a time when they didn't?

The Bluebelle trips the light fantastic at the final social event of the season—April 17. (The Uglyman was running track.) Congrats, kids. What we need is more Bluebelles and Uglymen.

Row 1 (left to right)—Second Lieutenant William Fagg, Captain Richard Russell, Captain Allen Greer, Captain Charles Wiecking, Colonel William Lemen, Major James Carlin, Second Lieutenant Joseph Clark, First Lieutenant Ed Stephenson, Second Lieutenant Robert Hollander, First Lieutenant Claude Alexander. Row 2—Sgt. Albert Neff, Second Lieutenant Dick Seehausen, First Lieutenant Robert Moss, First Lieutenant Richard Moss, Captain Malcolm Wrege, Second Lieutenant Paul Wadleigh, First Lieutenant John Kuebler.

ROTC

This is more than a review of R. O. T. C. activities. It is a tribute to the perseverance of Sgt. Albert Neff, who for seven years has told the officers and enlisted men of the unit, "You can do better than that!"

In 1937, the Federal Inspection rating of the Shortridge Reserve Officers' Training Corps was 97.6%. "You can better that," said Sgt. Neff. "Here's what's wrong —"

In 1940 the Corps' grade was even higher. "Correct those mistakes and you can win the Reserve Officers' Drill Plaque," said Sgt. Neff. "You can do better!" At the last inspection a reviewing officer said, "That drill looked snappier than some West Point parades I've seen." If you would like to see the Shortridge plaque just drop down to the M. T. room any afternoon.

Since Sgt. Neff's advent to Shortridge High School, military training boys have always been privileged to wear a small crimson star on their right uniform coat sleeve. That star has shone for seven years. It shows that Shortridge has an "Honor-rating" unit.

During the past winter the Indianapolis R. O. T. C. units were shown movies on such military subjects as close-order drill, gas protection, anti-tank defense, attack aviation, first aid, military courtesy, and other subjects. Officers who teach classes on days when no films are presented unanimously agree that the cinemas are a boon to instructors; first semester men can see what is expected of them before they are asked to do it. The projector operator and head question answerer is Technical Sgt. Albert Neff.

The Shortridge R. O. T. C. Rifle Team placed fifth in the Fifth Corps area shoot, its first rifle match. In this shoot were entered all units with range facilities in Ohio, Indiana, Kentucky, and West Virginia. Another Dead-eye Dick contest was the Randolph Hearst Trophy Shoot with five men firing for a possible two hundred points each.

Sgt. Neff, whose ability and interest have made the Shortridge unit one of the finest in the country, and the four hundred earnest R. O. T. C. boys, whose initiative and persistence have put their outfit at the top, are deserving of highest praise. Best of luck to them.

RIFLE TEAM

Row 1 (left to right)
- Private James Rupel
- Private Phillip Raley
- Private James Lennon
- Corporal William Swadener
- Corporal Dick Griffith
- Private Baird Resener

Row 2:
- Colonel William Lemen
- Major James Carlin
- Corporal Jack Cohen
- First Lieutenant Richard Moss
- First Lieutenant Robert Moss
- Captain Richard Russell

READY . . . AIM . . .
Jim Carlin at the trigger.

Color Guard
- Corporal Dick Griffith
- Color Sergeant Bob Johnston
- Sergeant John Ayers
- Private Jim Winters

A cross-section view of the Shortridge unit.

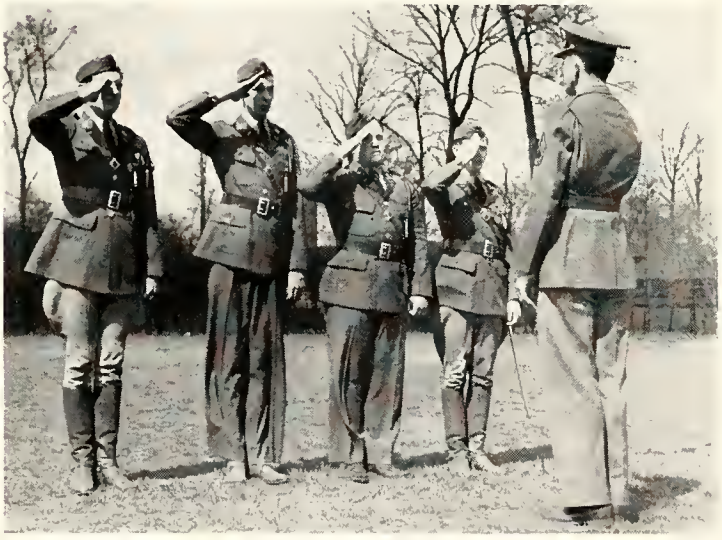

Officers: Sgt. Neff, in front; Major James Carlin, Captain Malcolm Wrege, Captain Richard Russell, Colonel William Lemen.

MRS. CROCKETT

You've seen her often, no doubt, as you were rushing into the building a minute before the 8:15 bell, or as you headed for the auditorium, or bluffed your way past the cafeteria door guards and passed down the east first floor corridor. And, if you have seen her, you have smiled at her, for no one can resist that radiant expression which characterizes Mrs. Crockett.

Mrs. Ethyl Crockett belongs to Shortridge in a three-fold manner. Her first connection was as a faculty wife through her husband, W. P. Crockett, who taught physics here until his death in 1927. After his death she came to us as the matron of Shortridge. She is also a Shortridge mother, for during the years the eight Crockett children have come to Shortridge. Seven are graduates and June is a member of the class of '43.

Mrs. Crockett is serving her nation as it is given to few to serve. Four of her sons are enlisted in the armed forces of the United States of America and one in the R. C. A. F. Her calm friendly appearance belies the anxiety and worry that must exist in her heart. But, no matter the heartbreak, she is proud of Paul on the U. S. S. Mizor at sea, David in the Navy Air Corps at Jacksonville, James in the R. C. A. F., Harold, a First Lieutenant in the medical corps, and Staff-Sergeant Irving in the Marines.

She's carrying the banner aloft—she is the outstanding War Mother at Shortridge.

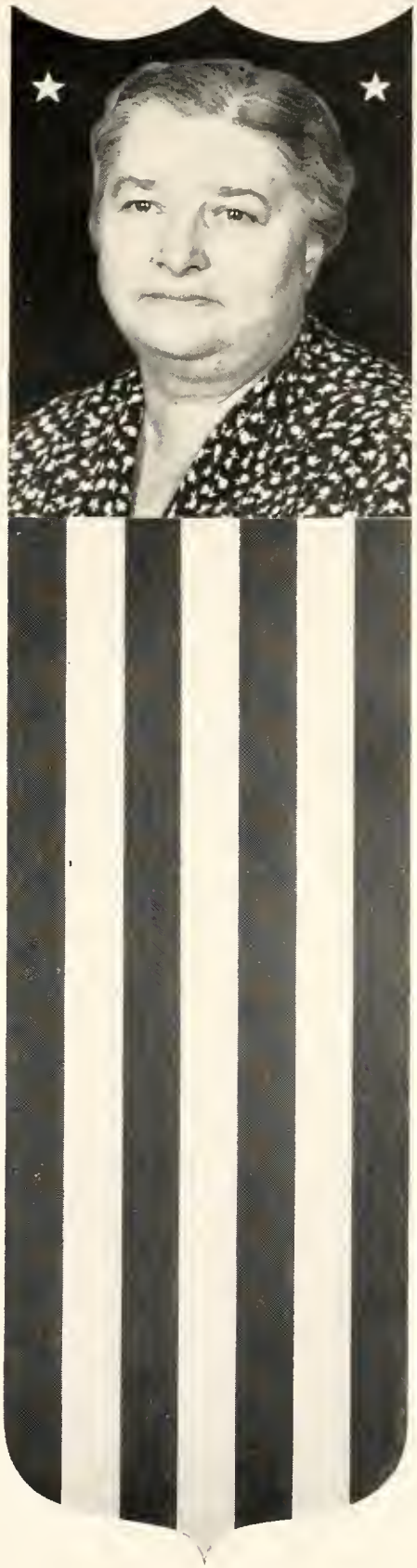

Defense In Shortridge

"Shortridgers hear history in the making as president asks for war with Japan" . . . "Graduates serve in U. S. Forces over the world" . . . "S. H. S. Grad killed at Honolulu" . . . "Dr. Hull announces defense committee" . . . "School lays plans for air raid defense" . . . "Cookies for Rookies is Home Ec. Campaign" . . . "Shortridgers start knitting for defense" . . . "S. H. S. Red Cross Drive Terminates" . . . "School conducts air raid practice" . . . "Vaudeville proceeds will purchase bonds" . . . "Defense Stomp will give Defense Stamps" . . . "Classes practice putting out fires."

All these headlines were seen in the Shortridge Echo during the war year of 1942. They are a vivid composite picture of Shortridge in war time.

This campaign for defense has had a lighter side along with its many serious moments, for who will forget the sight of Mr. Julius gleefully cranking the warning siren on a bouncing cafeteria cart, the gaiety of the Defense Stomp, or the "defense plans" offered in Thursday's Echo?

Seriously, Shortridgers contributed a total of $243.08 in an all out Red Cross drive; the Echo printed a list of alumni now in the armed forces; chemistry classes learned the latest technique in the treatment of incendiary

bombs, extinguishing blazing piles of magnesium on the campus; over two hundred patriotic Shortridge girls organized into the Knit-Wits to knit for the armed forces; students entered a contest for a slogan that would represent the purpose of high schools in the war; and after-school classes were organized in blue print reading, typewriting, and machine calculation, to give graduates needed defense skills.

The entire student body and faculty of Shortridge have worked as a unit in buying defense bonds and stamps, in knitting, donating to the Red Cross, and serving in many other important defense capacities. We are contributing our share to Uncle Sam.

A vital part of defense
— the ball game

Dilemma in drafting class

Skill course in typing

HORIZONTALEMENT
VERTICALEMENT

BATON CLUB

Row 1 (left to right): Phyllis Jay, Ruthann Perry, Eleanor Iovine, Ellen Sagalowsky, Ann Kahn, Jackie Frank, Nelda Smith, Jeannette Pogue, June Ann Goodrich. Row 2: Norman Cissna, Marilyn Hooley, Jeanne Faulconer, Joanne Caldwell, Betty Cramer, Viola Peacher, Ruth Gaddy, Mary Elizabeth Miller. Row 3: Joanne Landers, Patti L. Cain, Eleanor Hilgenberg, Katie Armstrong, Carol Doub, Virginia Dubois, John Hackemeyer, Bob Rudesill. Row 4: Lou Ellen Rouch, Patricia Pointer, Barbara Easterday, Juanita Louise Pyritz, Janet Oren, Jack Jelliffe. Row 5: Glen Grosbach, John Miller, Geraldine Trotter, sponsor; Margaret McGuire, Bob Johnston, Bob Blake, Frances Burbridge, Frank Schimpf, Jack Peters, Don Kelly, John Ayers, Jim Stout, Bob Barnes.

Several years ago a new and unique type of club, the Baton, joined the vast Shortridge group of activities. A striking example of the rising interest in music and musical organizations, the club has gradually increased, until today the activities of its ninety-eight members are closely watched by the student body. The club, sponsored by Miss Geraldine Trotter, has had a most successful season. They provided the family Frolic "Baton Hour of Melody," in which they played to capacity audiences. They also presented an auditorium program for the entire school. This club is noted in civic organizations for the presentation of excellent programs.

BOWLING LEAGUES

Boys'

Row 1 (left to right): Dale Sumner, Eddie Irwin, Ed Booth, John Pardee, Jack Pike, Gerald Barnitz, Jerry Cohen, Arthur Bartick, L. F. Groth, sponsor. Row 2: Bill Wagner, John Lushbaugh, Burton Randolph, Herbert Krauch, Doug White, Sidney Maurer, Bill Fletcher. Row 3: Sigel Cole, John Secoulas, Ritz Hare, Charles Grinslade, William Mayer, Frank Zendell, Charles McCormack. Row 4: Malcolm Wrege, Bill Mitchell, Eddie Kingsbury, Ted LeMaster, Stanley Koor, Marvin Podkin, Bob Wood, Charles Holland.

On every Tuesday from October to April the members of the Boys' Bowling League, sponsored by Mr. Groth and Mr. Holaday, bowl at the Parkway Recreation Center at 34th and Illinois streets. The club is divided into eight teams competing against each other in regular league style bowling. The League concludes its season with a tournament and awards prizes to the best bowlers in both singles and doubles classes.

Girls'

Row 1 (left to right): Louanna McCreary, Jean Tatman, Eleanor Reeder, Betty Swann, Bette Grayson, Betty Jane Gray. Row 2: Mary Crites, sponsor; Jody Lawson, Jane Kershner, Emma Lou Tatman, Joan Speicher, Lois Cochran, Mary Katherine Bach. Row 3: Margaret Jones, Amelia Tiplick, Frances Phipps, Cathy Robertson, Tina Brazil, Billie Martin.

To stimulate interest and to promote skill in bowling are two of the chief aims of the Girls' Bowling League. The club, the first of its kind to be organized in the state for high school girls, is sponsored by Miss Mary Crites. The forty members are divided into eight competitive teams which are captained by Billie Martin, Barbara Johnson, Ann Richardt, Evelyn Shertzer, Mary Kay Bach, Betty Grayson, Ida May Payne, and Grace Yovanovich. The league sponsors a tournament each year consisting of three "round robins," and pins are awarded to each girl on the winning team by the Women's International Bowling Congress. A plaque is presented to the school with the girls' names on it by this inter-national organization which has also awarded the club the Moral League Sanction. Pins are awarded to the girl with the highest average, to the girl having the highest three game total of points, and to the one who achieves the highest single game total, by the club members. Girls who ranked high this year included Ida May Payne, Betty Grayson, Billie Martin, Mary Lou Douglas, and Barbara Johnson.

President
Bob Rudesill
Vice-president
Ruth Ann Hamilton
Secretary
Katherine Armstrong
Treasurer
Ned Hendrickson

President
William H. Mayer
Vice-president
Edwin Booth
Secretary
John Pardee

Louanna McCrea

President
Mary Kay Bach
Vice-president
Grace Yovanovich
Secretary
Ida May Payne
Treasurer
Barbara Johnson

President
Richard Moss
Vice-president
Patsy Bishop
Secretary
Jo Ann Ranstead
Treasurer
Betty Lou Ranstead

CHEMISTRY CLUB

Row 1 (left to right): Betty Marcum, Dorothy Kellogg, Pat Parks, Barbara Cripe, Jane Weber, Ginny Thompson, Lois Hilkene. Row 2: Lilly Steinkeler, Beth Fifer, Roxana Fye, Margaret Shively, Dick Brill, Bob Kramer, Constance Drake. Row 3: Jon Henry Rouch, David Kahn, Jo Ann Ranstead, Lewis Waters, Janice Morehous, Pat Bowser. Row 4: Bill Patrick, Jerry Oakes, Betty Lou Ranstead, William Johnson, sponsor; Ray Harris, Bud Kasper, Betty Millburn.

The purpose of the Chemistry Club is to increase the knowledge of interested chemistry students. This past year the club has had several speakers, including Mr. Wade of the chemistry department, who spoke on the "Romance of Gems." The members demonstrated experiments from time to time. Many of the club members were present at the Junior Academy of Science meeting held at Depauw University in October. The club is a charter member of this national organization. Richard W. Woline acted as sponsor for the fall semester.

For the fourth year, the members of the Croquis Club enjoyed drawing from models and visiting exhibitions. They visited John Herron Art Institute, the Hoosier Salon, and the Indiana Artists Exhibition. This fall the members were entertained by the French Club and heard Mr. Peat, director of the Herron Art Institute, give an illustrated talk on paintings by famous artists. At the beginning of each semester, a party is given for new members who are chosen after submitting drawings to a committee composed of members of the art faculty and Miss Jane Messick, the club sponsor. An exhibit of paintings by the members is held each spring in the Selleck Art Gallery.

CROQUIS CLUB

President
Virginia Mitchell
Secretary
Jane Ingles
Treasurer
Sally Fleischer

Row 1 (left to right): Doris Crane, Sally Fleischer, Jane Ingles, Sarah Sertell, Claire Robinson, Virginia Mitchell, Anne Dawley, Leah Schneider, Betty Ireland, Jane Messick, sponsor. Row 2: Barbara Breining, Patty Crews, Mary McClure, Patti Cartwright, Rose Ann Heidenreich, Phyllis Grams, Betty Jane Heassler, Ellen Hyman. Row 3: Jo Ann Krauch, Helen Pollock, Dot Ransdell, Phyllis Childers, Maryann Compton, Martha Billau, Gloria Gross. Row 4: Martha Ellen Best, Connie Dorr, Adamay Koontz, Doris Krueger, Catherine Robertson.

Row 1 (left to right): Bill Lodwick, Betty Jane Heassler, Jane Ingles, Ruth Ann Hamilton, Evelyn Imel, Patricia Gabe, Ellen Sagalowsky, Jackie Frank, Marjorie Deutscher, Leah Schneider. Row 2: Barbara Warne, Dorothy Keilman, Betty Ireland, Margaret Poynter, Betty Cramer, Phyllis Grams, Rosemary Jones, Eleanor Miller, Judy Badger. Row 3: Kathryn Hill, Frances Robinson, Chloris Elaine Fisher, Eleanor Iovine, Anna Louise Harshman, Nellie J. Goll, Susan Countryman, Nancy Rodecker, Doris Daley, Constance Drake. Row 4: Marjorie Thoms, Carolyn Haught, Joan Bartley, Adda Jeanne Winterfeldt, Judy Bright, Carolyn Jones, Doris Fessler, Dotty Davis, Virginia Peters. Row 5: Winifred Daughraty, Barbara Patterson, Harriet Trotter, Eleanor Theek, sponsor; Alan Kamplain, John Ayers, Joe Clark.

DRAMA LEAGUE

The Drama League, under the sponsorship of Miss Eleanor Dee Theek, has been very active this past year. Among the speakers who addressed the club were Mr. Chatam, who demonstrated a lie detector apparatus; Mr. Wilkerson of the English department; Mrs. Bjorn Winger who reviewed a book; Mr. Harry Phiel from the Scottish Rite; and Mr. Edward Green, director of dramatics at Manual Training High School.

A tea to honor the newly elected officers was held early in the school year. The club members also held Christmas and Valentine parties and presented a play for the February Parent-Teachers' meeting in Caleb Mills Hall.

President
Kathryn Hill
Vice-president
Marjorie Thoms
Treasurer
Joe Clark
Recording Secretary
Betty Jane Heassler
Point Secretary
Ruth Ann Hamilton

JUNIOR EQUESTRIENNE CLUB

The Junior Equestrienne Club, which is under the sponsorship of Mrs. Thelma Clarke of the physical education department, is open to membership of freshman and sophomore girls. This is the fourth year of activity for the club. Weekly rides at the Arlington Stables were enjoyed by the members. Their instruction in the ring and horse show rides was received from Miss Margaret Erhart. Club members also participated in the Arlington Riding Tournaments in a special class for members of Junior Equestrienne Clubs. In their junior year in Shortridge the young horse riding enthusiasts join the Senior Equestrienne Club.

President
Ann Kennedy

Row 1 (left to right): Betty Billeter, Pat Fuller, Jean Swaim, Anne Resor, Natalie Ann Griener, Ann Kennedy, Janie Briggs. Row 2: Thelma Clarke, sponsor; Julie Richardson, Bee Ann Cooper, Dolma Overley, Patty Rice, Iola Tomlinson.

Row 1 (left to right): Dorothy Sheerin, Patty Glossbrenner, Jo Ann Bowen, Maralyn Baker, Doris Daley, Barbara Hess, Hazel Alfke. Row 2: Mary Jo Beazell, Betty Graves, Thelma Clarke, sponsor; Ruth Bradley, Doris Hamilton, Ruth Friedman, Patty Doud.

SENIOR EQUESTRIENNE

Members of the Senior Equestrienne Club, enthusiastic riders interested in improving their horsemanship, rode on Wednesday at Arlington Stables during spring and fall. The winter months were spent under the able instruction of Miss Margaret Erhart. The members gave a dinner before the monthly Arlington Tournaments, in which the club was always well represented. This year Barbara Hess won first prize in one of these tournaments. Mrs. Thelma Clarke, of the physical education department, is sponsor of this six year old club.

President
Barbara Hess

FICTION CLUB

"Writing and repartee" and the program of the Fiction Club are synonomous since all members have jobs to do along this line. The Christmas Echo is the big project of the club in which no small amount of time is devoted to the making of good literary contributions to this publication. As might be expected, writing that fits the individual style of the members is encouraged in the club. The try-out stories are of an exceptionally high standard. Dr. A. Dale Beeler, Butler University professor, spoke to the club on the racial groups of Europe and the problems to be met there. Members attended "The Rivals" at the English theatre as a group. Mr. Charles Wilkerson, head of the English department, was the speaker at the tryout meeting for new members. The successful try-outs were honored with a party. Miss Ruth Louise Armstrong directs the Fiction Club.

Presidents
Tom Stump
Harvey Harris

Vice-presidents
Mary Dale Metzger
Leah Schneider

Secretaries
Katherine Armstrong
Ann Kahn

Treasurers
Max Tuttle
Dick Kiser

Row 1 (left to right): Margaret Brayton, Helen Pollock, Mary Lewis, Ruth Louise Armstrong, sponsor; Leah Schneider, Mary Dale Metzger, Ann Kahn, Dotty Davis. Row 2: Max Tuttle, J. Gordon Mason, Katie Armstrong, Patricia Lukenbill, George Sommer, Fred Fitchey, Harvey Harris. Row 3: Richard Hill, Richard Kiser, Ed Stephenson, Tom Stump.

Flower Arranging Club

The Flower Arranging Club was organized in October to give students further opportunity for the study and practice of flower arrangement. The meetings were held on alternate Thursdays in the Home Economics dining room. At one meeting Miss Campbell showed kodachrome slides of flower arrangements. At other meetings the members held contests in fruit and flower arrangement and made plans for entering some of their studies in the Junior Division of the Indiana State Fair Flower Arrangement Show. Co-sponsors of the club are Miss Campbell and Mrs. Porter.

President
Frances Lange

Secretary
Dorothy Kaelin

Treasurer
Barbara Jackson

Program Chairman
Jean Schied

Row 1 (left to right): Mrs. Florence Porter, sponsor; Barbara Jackson, Phyllis McDonald, Frances Lange, Marguerite Hardy, Miss Mildred Campbell. Row 2: Barbara Scheid, Betty Reitzel, Margaret Harding, Dorothy Kaelin, June Ormsby, Ann Mueller.

FIRST SEMESTER

President
Bob Mitchell

Vice-president
Martha Eifert

Secretary
Dotty Davis

Treasurer
Ned Hendrickson

SECOND SEMESTER

President
George Schricker

Vice-president
Betty Handy

Secretary
Clara Foernzler

Treasurer
Charles Norris

Row 1 (left to right): Jon Henry Rouch, Alan Kamplain, Beth Fifer, Marilyn Rogers, Jean Clark, Dotty Davis, Betty Billeter, Marianne Buschmann, Clara Foernzler, Betty Grayson, Phoebe Good. Row 2: Richard Wood, Hans Steilberger, Carol Thoms, Frances Burbridge, Martha Foernzler, Joan Eisenbarth, Jo Ann Passwater, Ned Hendrickson, Miss Louise Reiter. Row 3: Creighton Kimler, Burton Randolph, Tom Mantel, John Federman, Martha Schoch, Martha Eifert, Betty Wales, Jim McCoy, Betty Handy, Sally Fleischer. Row 4: Charles Norris, Myron Kasle, George Schricker, Bob Kramer, Jo Koss, Naomi Stoeppelwerth, Loraine Heidenreich, Ruth Stoeppelwerth, Gerry Schultz, Bob Simpson.

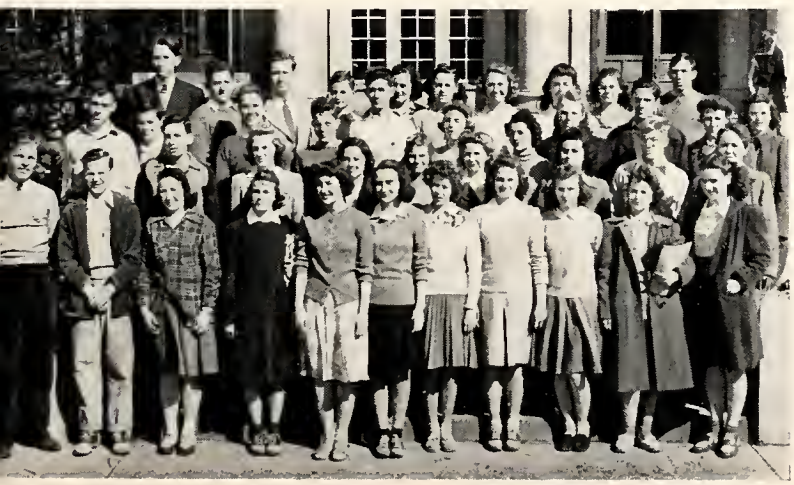

GERMAN CLUB

The German Club is open to all students who have had one semester of German.

The club holds monthly meetings at which time German songs are sung and varied programs are presented. Mrs. Irene Strieby, research librarian of the Eli Lily Company talked to the members on the "Value of Modern Language to a Research Chemist."

The club contributed to the "Family Frolic" by cooperating with the other modern language clubs in the "International Casino." In the spring the members gave a tea in the Selleck Art Gallery for the mothers of the pupils in the German department.

As has been the custom for many years, the club and all the students of German held a picnic at Riverside Park in May.

Row 1 (left to right): Eleanor Bechtel, sponsor; Jane Curle, Martha Ann Scott, Pat Heustis, Margie Sullivan, Betty Jo Morrison. Row 2: Phyllis Hall, Roxana Fye, Constance Drake, Ellen Aakvik, Marjorie Turk, Ellen Jacobsen. Row 3: Mildred Friedman, Mary Ingles, Virginia Dubois, Carol Doub, Betty Ann Irwin, Betty Jean Reddick, Betty Breunig.

President
Ruth Friedman
Vice-president
Phyllis Hall
Secretary-treasurer
Judy Bright
Program Chairman
Phyllis Hall

GIRL SCOUT CLUB

The Senior Girl Scout Club is under the sponsorship of Miss Eleanor Bechtel. The club is composed of all the Senior Girl Scouts in Shortridge High School. This year the club, assisted by the R.D. Club, presented one of the most popular booths at the Family Frolic, the "Gay Nineties Cafe." They also registered for the Senior Service Scout Defense Program. All the Senior Scout troops of the city were eligible for this activity.

Row 1 (left to right): Martha Schoch, Shirley Draper, Martha Eifert, Betty Jo Morrison, Patty Moores, Barbara Evans, Helen Pollock. Row 2: Margaret Waldo, Mary Walker, Constance Drake, Floy Wilcox, Marillyn Shaw, Susan Taylor, Helen Warvel, Patricia Lukenbill. Row 3: Elizabeth Josey, Mazo Anderson, Vera Boyd, June Carter, Martha McConnell, Mary Jane Foerst, Ellen Hyman, Barbara Lee Smith. Row 4: Richard Kiser, Dorothy Giles, Eleanor Miller, Patia Maxwell, Patricia Pfleiderer, Leah Schneider, Virginia Dubois. Row 5: Ned Hendrickson, Max Tuttle, Harvey Harris, Bob McKinney, George Finney, Jane Pettijohn, Bob Simpson, Betty Koss.

Presidents
Max Tuttle
Ned Hendrickson
Vice-presidents
Helen Warvel
Elizabeth Josey
Secretaries
Marge Lorenz
Mary Walker
Treasurers
Bill Segar
Anne Winger

HISTORY CLUB

The purpose of the History Club, sponsored by Paul Seehausen, is to further investigate the annals of history and to discuss present day events. Helen Warvel, the program chairman, arranged the entertainment and provided the guest speakers for the meetings. Among these speakers was Mrs. Bjorn Winger, who spoke about the founding of early Indiana settlements. The members of the club sponsored the Penny Arcade at the Family Frolic, and as is customary, presented their profits to the Student Aid Fund. Their annual party was held in January. Meetings were held every other Tuesday at conference period.

President
Margaret Poynter
Vice-president
Janet Horth
Secretary
Pat Trefz
Treasurer
Elnora Swaim

HI-TRI CLUB

Row 1 (left to right): Cora Irene McCubbins, Margaret Poynter, Corliss Cour, Janece Cour. Row 2: Ruth Irene Kirsch, Pat Stute, Wilma Franz, Peggy Potter, Adah Gray. Row 3: Elaine Phillips, Janet Horth.

The Hi-Tri Club, under the sponsorship of Miss Dale Waterbury and Mrs. B. Juday, is part of the Girl Reserve organization which includes junior membership in the Y. W. C. A. The aim of the club is to help girls develop better health, a well-rounded personality, and a sense of responsibility for the community in which they live. This year the members have enjoyed trips to places of interest in the city as well as interesting meetings with special speakers. Mrs. Stucky of the State Employment Bureau spoke at one meeting. The Hi-Tri Club members were also hostesses at a tea and style show given at the Wm. H. Block Company for Girl Reserve groups from Indianapolis and several nearby towns. The annual potato chip sale was held in March to help provide funds for a local summer camp. Pauline Bonnel was elected as one of two Indianapolis girls to attend a Regional Camp in June.

President
Bill Patrick
Vice-president
Wilbur McCarter
Secretary
C. D. May
Treasurer
John Jordan

THE HI-Y Club

Row 1 (left to right): Bud Stewart, Gib Browning, Ted Le Master, Howard Wright, sponsor; Bill Patrick, Wilbur McCarter, John Jordan. Row 2: Walter Wesp, Charles Marks, Richard Skaar, Jack Secor, C. D. May, Tom Wainwright, Phil Brown.

The Hi-Y Club, sponsored by Howard Wright of the biology department, is the high school branch of the Y. M. C. A. organization. At the meetings, the members either enjoy guest speakers, or go down to the main Y. M. C. A. building to participate in the regular athletic activities which take place there. The boys took charge of a popular dart booth at this year's Family Frolic.

FALL SEMESTER

President
Sally Davis

Vice-president
Katherine Bullington

Secretary
Hyla Doyle

Treasurer
Bertha Jane Coughlin

SPRING SEMESTER

President
Margaret Frazier

Vice-president
Jo Ellen McCrady

Secretary
Naomi Stoeppelworth

Treasurer
Katherine Bullington

President
David Decker

Secretary
John Carmack

Treasurer
Robert Fisher

FALL SEMESTER

President
Evelyn Petersen

Vice-president
Marjorie Lorenz

Secretary
Vera Haas

Treasurer
Jo Ann Bowen

SPRING SEMESTER

President
Evelyn Petersen

Vice-president
Mona Kassenbrock

Secretary
Susan Taylor

Treasurer
Hal Myers

Row 1 (left to right): Madonna Elrod, Thelma Endicott, Hyla Doyal, Dorthea Paige, sponsor; Colleen Simpson, Geraldine Schultz. Row 2: Jo Ellen McCrady, Lois Jean Shipley, Naomi Stoeppelwerth, Dorothy Kaelin, Ruth Stoeppelwerth, Bertha Jane Coughlen.

Home Economics Club

The Home Economics Club is organized to develop leadership and a sense of responsibility as well as an appreciation, interest, and knowledge in all phases of home economics.

The entertainment of the club consists of teas, parties, field trips, and other activities. The theme "Nutrition for a Stronger America," was carried on in the program of the spring semester. Miss Dorthea Paige is the sponsor.

Row 1 (left to right): Jane Blue, Virginia Shinn, Carolyn Haught, Essie Long, sponsor. Row 2: John Carmack, Mary Lu Mullin, Shideler Harpe, Bob Fisher, Bill Barrett, Gene McCormick, Gerald Klinge, Dave Decker.

Kartune Klub

The Kartune Klub meets the second and fourth Thursdays of each month under the sponsorship of Miss Essie Long, of the art department. Members work to improve their drawing ability and to promote interest in their hobbies. This year they have been especially busy with cartoons on defense and army life. The club worked on Christmas decorations which were sent to posts in Iceland. Other projects were the Christmas Echo cartoons and posters and the decorations for booths at the Family Frolic.

Le Cercle Francais

Row 1 (left to right): Gertrude F. Weathers, sponsor; Margaret Brayton, Barbara Evans, Evelyn Petersen, Phyllis Hall, Anastasia Schwarzleder, Jacqueline Frank, Ann Kahn, Vera Haas, Mildred Brenner, Helen Warvel. Row 2: Jo Ann Bowen, Marion Bowen, Susan Taylor, Margaret Harding, Jeanette Radtke, Elinor Sanders, Ellen Hyman, Sonia Talesnick. Row 3: Jo Ann Baker, Jane Haramy, Jean Sawyer, Marian Surber, Nancy Rodecker, Mary Henshaw, Joan Jackson, Eulah Davis, Jean Ober, Phil Walker. Row 4: Suzanne Cohen, Patsy Bishop, Ava Davis, Jeanne Gates, Dorothy Kellogg, Margaret Spink, Flora Jane McWhir, Mona Wilson, Barbara Vogelgesang, Hal Myers.

Le Cercle Francais, under the sponsorship of Mrs. Gertrude F. Weathers and Miss Lorree Maranville, gives further opportunity to hear and speak the French language, to learn more about French culture and civilization and to develop interests which will carry over into later life. Programs and minutes of the meeting are conducted in French, and the business is carried on in English. The programs are made up of plays, puppet shows, French movies, and lectures by guest speakers.

In spite of the difficult situation in which France finds herself today, the sentiment of this group of fifty students is "Vive la France et la culture francaise."

President
Jon Henry Rouch
Vice-president
John Lushbaugh
Secretary
Elizabeth Josey
Treasurer
Dick Hill

Math Club

Row 1 (left to right): Barbara Evans, Susan Countryman, Eleanor Miller, Leah Schneider, Ann Kahn, Joan Jackson, Sylvia Secttor, Norman Cissna, Barbara Jardine. Row 2: Suzanne Cohen, Gertrude Sandler, Betty Jo Morrison, Mary Henshaw, Pat Rudolph, Charles Thompson, Jeanne Gates. Row 3: Ellen Jacobsen, Betty Lea Mansfield, Ellen Hyman, Virginia Dubois, Elizabeth Josey, Jon Henry Rouch, Elizabeth Finley. Row 4: Bill Patrick, Ellen Ocker, sponsor; Mona Wilson, Joan Sherwood, Doris Daley, Jean Redwine, Martha McConnell, Elizabeth Ott, Dick Hill, Bob Hallam.

The Math Club, sponsored by Miss Ellen Ocker, carried out a full program this year. The club meetings were held every other Monday and some of the guest speakers and their subjects were Mr. Siemers, "Mathematics In Photography"; Mr. Shoemaker, "Duties of the Club Officers"; and Mr. Carnahan, "Famous Men of Mathematics." Besides carrying on their regular activities as tutors for students who need help in mathematics, the club assisted Mr. Carnahan with the Family Frolic puzzle booth and enjoyed a spring party. As has been their custom for several years the Math Club celebrated the close of school with a picnic.

President
Rosemary Wanner
Vice-president
Susanne Sharp
Secretary
Betty Graves
Treasurer
June Crockett

Row 1 (left to right): Joyce Hesler, Barbara Whelden, Patty Glossbrenner, Kathryn Swan, sponsor; Joan Ober, Ruth Ann George. Carolan Liebrich, Jane Haramy. Row 2: Phyllis Ehrhardt, Betty Carr, Suzanne Schaub, Betty Graves, Ida May Payne, Joan Lawson, Peg O'Donnell, June Crockett.

PHILATERON CLUB

The Philateron Club, under the sponsorship of Mrs. Swan, is open to all girls having two hundred and fifty athletic points. Five hundred points are required to be eligible for an office. The girls gave a farewell party for Betty Schneider at the home of Joyce Hesler. They also gave a shower in the home economics department for Mrs. Swan, who was married last fall. They held their annual spring outing last year at the home of Charlotte Grosscopf. In the fall, they had a weiner roast at Gregg Farm.

GIRLS' PADDLE CLUB

Row 1 (left to right): Norma Jane Klepfer, Dorothy Wilson, Mary Jeanne Hunter, Mary Katherine Bach, Barbara Cripe, Betty Ireland, Janey Dummich. Row 2: Evelyn Ulrick, Jean Stacy, Mariam Miller, Doris Hamilton, Toba Epstein, Suzanne Pauley, Carolyn Unger. Row 3: Pat Summers, Jo Ann Krauch, Joanne Widdop, Nell Elkin, Juanita Pyritz, Martha Mae Frisch, Jeannette Radtke. Row 4: Marilyn Ferguson, Tina Brazil, Barbara Turner, sponsor; Cathy Robertson, Ruth Bradley, Margery Meuller.

The Girls' Paddle Club, one of Shortridge's most recently organized clubs, is sponsored by Miss Turner of the history department. The purpose of the club is to afford enjoyment, and to develop skill in the game of ping-pong. Membership in the organization is open to all girls who are interested in ping-pong and who show that they are capable players. The club rents tables at Jim McClure's. Marilyn Scovell is the winner this year of the tournament which the girls sponsor and in which they participate.

President
Bill Lodwick
Secretary
Tom Mantel
Program Chairman
Evelyn Peterse

Row 1 (left to right): Ned Hendrickson, Charles Ness, Max Tuttle, Harvey Harris, Tom Mantel, Bill Lodwick, Carl Weinhardt, Keith Green, Jim McCoy, Willard Hart. Row 2: Marianne Daries, Joan Chandler, Margaret Brayton, Elizabeth Josey, Patti L. Cain, Margaret Waldo, Jeanne Gates, Dolores Steinsberger, Mary Ann Gamso, Patricia Lukenbill, Patricia Pfleiderer, Bernadine Hay, Marge Grindle. Row 3: Betty Jane Heassler, Ellen Hyman, Gertrude Sandler, Hadassah Frisch, Margie Sullivan, Jeanne Faulconer, Lorna Dunmeyer, Barbara Lee Smith, Marilyn Hosmer, Marjorie Thoms, Judy Bright, Chloris Fisher. Row 4: Chas. J. Wilkerson, sponsor; Anna L. Harshman, Nancy Rodecker, Marjorie Miller, Carolyn Coxen, Suzanne Cohen, Shirley Ostermeyer, Jean Redwine, Mary Henshaw, Marjorie Turk, Betty Lou Ranstead, Evelyn Petersen, Jo Ann Ranstead, Leah Schneider, Marge Deutscher. Row 5: Carolyn Cooper, Anita Ellis, Barbara Stoner, Virginia Dubois, Mazo Anderson, Betty Ireland, Adda Jeanne Winterfeldt, Phyllis Ehrhardt, Jean Ober, Mary Jane Foerst. Row 6: Lois Hilkene, Marge Foltz, Nina Gallin, Nell Elkin, Agnes Alig, Catalyn Unger.

PRESS CLUB

The Press Club, made up of members of the Echo staffs, met during the year with Mr. Wilkerson as sponsor. Its purpose is to aid junior journalists. At one meeting Mr. Yeager of the Indianapolis Star was a guest speaker. He helped to create perfumed ads and has had much experience in newspaper work. The third page of our own Echo presented a major problem and club members discussed solutions for it. A banquet in May closed the club's activities for the year.

President
Bill Nordyke
Vice-president
Frank Campbell
Secretary-treasurer
Bob Ross

Row 1 (left to right): Charles Thompson, Bud Beazell, Robert Rose, Bill Nordyke, Karl Wacker, Paul Jones, Don Aufderheide. Row 2: P. W. Holaday, co-sponsor; Frank S. Campbell, John K. Goodwin, John S. Kirby, Kean Wells, Dick Goldstein, H. H. Siemers, co-sponsor.

RADIO CLUB

The Radio Club was organized recently to acquaint its members with the theory and phenomena of radio. The goal of the members is to learn to send and receive the Morse code at the rate of thirteen words per minute. Each member wishes to attain an amateur radio operator's license. The club is sponsored by Mr. Holaday and Mr. Seimers.

President
Georgetta Hazzard

Row 1 (left to right): Georgetta Hazzard, Doris Daley, Nelda Smith, Dorothy Miller. Row 2: Betty Bennet, Joan Moore, Mary Ellen Moore, Normajean Perkins.

RIFLE CLUB

The Rifle Club is composed of girl members interested in the sport of shooting. The club took part in competition with the members of the R. O. T. C. rifle squad two times in the past year, and each team had one victory to its credit. The members received entertainment and instruction from motion pictures dealing with the proper methods of using a rifle. The four positions for shooting are the main points on which the members practice. The club meets every Tuesday in the school's rifle range. The faculty sponsor is Miss Charlotte E. Bruce.

(Left to right): Georgetta Hazzerd, Barbara Johnson, Dorothy Miller, Nelda Smith.

SENATE

The Senate affords an excellent opportunity for any Shortridge student who is interested in the functions of government and its problems. Since its founding in 1887 under Laura Donnan, it has become an established Shortridge tradition. Russell V. Sigler is its present sponsor.

Due to the present war situation, the past year has been an important one in the Senate's history. They passed laws declaring war on Germany, Italy, and Japan, and established a war labor board. Another law passed this year abolished capital punishment in the United States.

Row 1 (left to right): Bill Patrick, Milton Miller, Jerry Asher, Bob Chevalier, Neal Randolph, Mildred Clanton, Louise Beller, Dolores Steinsberger, Allen Moorman, Margie Sullivan, Dale Sumner, Harry Le Bien. Row 2: Tom Stump, George Finney, Robert Beam, Gerald Barnitz, Dodd Greenleaf, John Stuart, Dick Freeman, Bill Sprague, King Traub, Burton Randolph, Galvey Gordon. Row 3: Stanley Kiser, Beth Fifer, Marianne Frankel, Mazo Anderson, Tom Mantel, Patty Heustis, Bob Simpson. Row 4: George Schricker, Arthur Rugheimer, Arthur Prine, Charles Thompson, Bob Irrgang, Bob Barnes, Eugene P. Van Arsdel, Roxana Fye, Alice Cleri, Ned Hendrickson, Bob McKinney, Dick Tribbe.

Row 1 (left to right): Mary Dale Metzger, Joa Dearmin, Lynn Sumner, Mary Finot, Barbar Evans, Mary Pratt, sponsor; Phyllis Jay, Jeann Faulconer, Lorna Dunmeyer, Helen Reis, Barbar Porter. Row 2: Jean Clark, Mary Jane Foers Jean Hixon, Joan Bartley, Catey Glossbrenne Susan Taylor, Marjorie Turk, Marillyn Shaw, Dot tie Burget. Row 3: Frank Throop, Ned Hendrick son, Jim McCoy, Tom Mantel, John Federmar George Finney, John Holmes, Fred Flickinge Agnes Alig, Virginia Thompson, Kennard Voyle Joan Becket.

SOCIAL COMMITTEE

President
Fred Flickinger
Vice-president
Lois Hilkene
Secretary
Ginny Thompson
Treasurer
Ned Merrill

Laughter, music, patriotic decorations, and sponsor, Miss Mary Pratt, typify the Social Committee. This year their dances have been particularly gay and successful. The Pigskin Prom highlighted the football season. At the annual Family Frolic, their dance was one of the chief attractions. The Defense Stomp featured a drawing for defense stamp prizes. Shortridge social life reached its peak at the Bluebelle-Uglyman dance in April, when students chose the most popular boy and girl from candidates nominated by the Social Committee.

SPANISH CLUB

The Spanish Club, sponsored by Miss Hazel Whisenand of the modern language department, was made up of students who wished to go further in their study of the Spanish language and those countries in which it is spoken.

President
Barbara Hess
Vice-president
Marjorie Grindle
Secretary-treasurer
Jim Noonan

Row 1 (left to right): Maralyn Baker, Betty Marcum, Virginia Coxen, Hazel Whisenand, sponsor; Lois Tabbert, Virginia Mitchell. Row 2: Barbara Hess, Joan Chandler, Adele Spenner, Robert Van de Walle, Doris Hamilton, Harvey Harris.

Row 1 (left to right): Bob Rudesill, Joe Seagle, Bill Patrick, Philip Kappes, Jim Carlin, Tom Stump, George Finney, Jack Jelliffe, Bob McKinney, Ray Stone, Bob Buckler, Richard Smythe, John Miller, Charles Ness. Row 2: Ed Stephenson, Suzanne Cohen, Marillyn Shaw, Marianne Daries, Josephine Davidson, sponsor; June Sherrey, Helen A. Pollock, Mary Finot, Carolyn Coxen, Helen Warvel, Barbara Evans, Doris Daley, Jane Ingles, Margaret Fish, Kathryn Hill, Catey Glossbrenner. Row 3: Phyllis Hall, Mary Jo Beazell, Doris Hamilton, Nell Elkin, Betty Thompson, Patia Maxwell, Pat Heustis, Katie Armstrong. Row 4: Eleanor Hilgenberg, Doris Krueger, Gertrude Sandler, Patricia Lukenbill, Patricia Pffeiderer, Vera Boyd, Rosemary Jones, Margaret Shively, Mary Jane Foerst, Mimi Roberts, Virginia Dubois, Patty Moores, Rosalyn Crabb. Row 5: Charles Weicking, Mary Ann Gamso, Betty Jane Heassler, Dorothy Giles, Martha McConell, Jean Pittinger, Margaret Waldo, Nancy Wilcox, Corinne Longsdorf, Mary Walker, Jane Pettijohn, Mary Ellen Rinhardt, Betty Cramer, Patti Cain, Belle Green, Pat Burnett, Joan Dearmin. Row 6: Jean Hixon, Joan Bartley, Katharine More, Patricia Brown, Betty Jo Morrison, Elizabeth Ott, Virginia Smith, Mary Elizabeth Miller, Patsy Sharick, Louise Wanner.

S. P. Q. R.

Presidents
Bill Patrick
Bob McKinney

Vice-presidents
Marcia Smith
Mary Walker

Secretaries
Marjorie Ruch
Margaret Waldo

Treasurers
Tom Wakeland
George Finney

The Senatus Populusque Romanus, which means, by the way, the Senate and the Roman People, is composed of Latin students interested in the pursuit of that subject after school hours. To raise funds for the annual scholarship prize, the members presented the movie, "Elizabeth and Essex," which was enjoyed by many students. The one hundred dollar award was given to the person receiving the highest grade in a test conducted by the Latin department. The members were entertained at the meetings by interesting guest speakers. They enjoyed a Christmas party and a picnic in the spring. Miss Josephine Davidson is sponsor of the club.

Row 1 (left to right): Jean Clark, Jeanne Faulconer, Patty Aspinall, Ginny Thompson, Patsy Bishop, Suzanne Herman, Catey Glossbrenner, J. C. Beane, sponsor. Row 2: Allen Moorman, Cecil Freihofer, Bruce Hilkene, Russ Williams, Vic Cardarelli, Bud Thompson, Joe Noonan.

STUDENT COUNCIL

President
Victor Cardarelli

Vice-president
Bruce Hilkene

Secretary
Patty Aspinall

The Shortridge Student Council is the all school representative body. Under the sponsorship of James C. Beane it has assisted in many projects beneficial to the school. They supervise the seating in the cafeteria and appoint door hostesses.

They were responsible for Shortridge doing its bit in national defense through their campaign to sell Defense Stamps and Bonds. They also assisted the U. S. O. in a cookie drive and helped sponsor the Victory book drive.

President
Fred Pfister
Secretary-treasurer
Gerhard Samuel

Row 1 (left to right): Fred Pfister, James Zervas, Richard Seehausen, Gerhard Samuel, Fred Brockman, Bob Collins, Tom MacConnell, Francis Jordan, Bill Mayer.

Technology Club

There are twenty members in the Technology Club who, under the sponsorship of Colin E. Lett, follow up their interest in engineering, and seek to prepare themselves for college work of a mechanical nature. At their meetings every Thursday in the projection room, they listen to fellow members and to guest speakers who explain the different phases of the mechanical world. They visited the Roscoe Turner Aeronautical Corporation in the spring.

President
Eloise Gullion
Basketball Sales
Pat Guthner
Football Sales
Gerrie Carlisle
Sticker Sales
Betty Carter
Big Sisters
Betty Jo Koss
Social
Alice Capron
Publicity
Jeanne Rybolt
Newcomers
June Goodrich
Necrology
Jean Gross

Row 1 (seated, left to right): Eloise Gullion, Della Thompson, sponsor. Row 2 (standing): Jean Gross, Gerrie Carlisle, Patricia Guthner, Betty Jo Koss, June Ann Goodrich, and Alice Ann Capron.

True Blue Club

The True Blue Club, sponsored by Mrs. Della Thompson, dean of girls, is the largest Shortridge club, with a membership of five hundred girls. It is divided into eight departments which are: Basketball Sales, Football Sales, Sticker Sales, Big Sisters, Social, Publicity, Newcomers, and Necrology.

In September the club purchased a new carpet for Dr. Hull's office. The proceeds from basketball sales were invested in a defense bond, which has been added to the Scholarship Fund, and will help a girl complete her business training.

Music

Row 1 (left to right): Glen Grosbach, Fred Ferree, Corinne Longsdorf, Jim Stone.

Departmental Assistants

Art

Row 1 (left to right): Paul Van Voorhees, Dorothy Masters, Richard Smythe. Row 2: Carl Monzel, Hal York, Fred Brockman.

Biology

Row 1 (left to right): John Dittrich, Jack Jelliffe, Calvin Hamilton, Jack Secor. Row 2: Wilbur McCarter, Jack Lipes.

Chemistry

(Left to right): Marshall Maas, Bill Creek, Patty Glossbrenner.

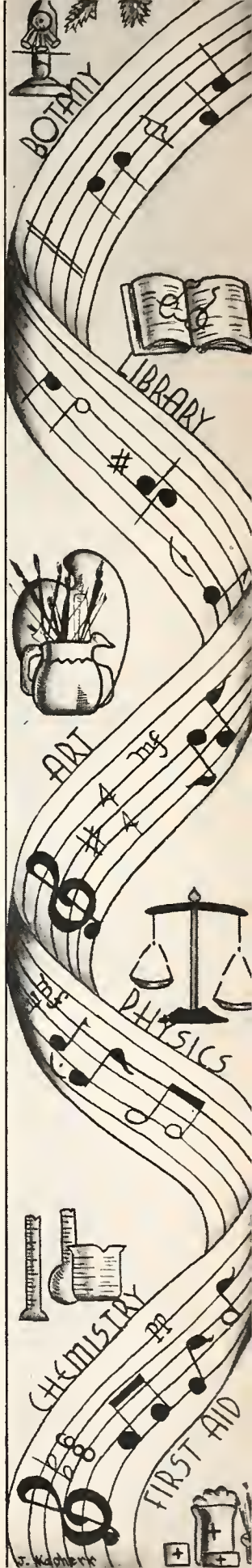

DEAN'S ASSISTANTS

Row 1 (left to right): Margaret Sellmer, Bette Grayson, June Goodrich, Mrs. Della Thompson, Dotty Jean Martin. Row 2: Eloise Gullion, Judy Bright, Nelda Smith, Jacqueline Losche, Virginia Brown, Jean Gross.

REFERENCE ASSISTANTS

Row 1 (left to right): Martha Schoch, Shirley Draper, Marilyn Mueller, Patsy Bishop, Eloise Gullion, Nancy Rawlings. Row 2: Betty Handy, Carolyn Cade, Pat Rudolph, June Crockett, Suzanne Schaub.

PHYSICS

(Left to right): Ted Evans and Kennard Voyles.

ATHLETICS

Row 1 (left to right): Carolyn Coxen, Anita Ellis, Mr. Roache, Jeannette Walker, Barbara Warne. Row 2: Virginia Coxen, Marguerite Hardy, Marianne Buschmann, Jo Ann Baker.

Row 1 (left to right): Kathryn Hill, Virginia Jeanne Lockhart, Dorothy Ann Billeter, Helen Chris, Thelma McFall, Marjorie Sanders, Mary Sullivan, Marilyn Nielsen. Row 2: Marie Moran, Dicie Lee Madden, Eleanor Cohn, Ruth Branam, Marge Tangeman, Dorothy Kaelin, Jackie Fox, Olga Berger, Joan Myers, Jean Sims, Roberta Asa.

First Aid Assistants

Row 1 (left to right): Zoe Gezas, Chris Schrader, Vera Boyd, Kathryn Hill, Margaret Sellmer, Mary Jo Beazell. Row 2: George Zazas, Josephine Davidson, teacher; Bob Sprague, Patricia Lukenbill, Mary Ellen Reinhardt, Emily Greenland, Jack Strickland.

GREEK CLASS

There is only one course in Shortridge where the students can honestly say, "It's all Greek to me." This is the two years' course started each fall under the direction of Miss Josephine Davidson. It is, indeed, one of the outstanding differences between Shortridge and other high schools, for ours is one of very few which offer work in Greek.

The Greek course is invitational and open to juniors who have made A's or A pluses in previous Latin courses. These students acquire a reading knowledge of Greek and a strong foundation for better understanding of the English language and vocabulary. The studies include grammar, Xenophon's "Anabasis," and the first six books of Homer's "Iliad." Since many eastern colleges cover this material in three years instead of two, it is customary to grant six credits for the two years' work.

Shortridge has always maintained as one of its traditions an interest in Latin and Greek. Mr. George Hufford, principal at Shortridge from 1892 until 1902, taught Greek himself and promoted interest in the subject. After his retirement, Miss Ellen G. Marthens took the class and continued to teach it until she retired in 1940. Mr. George Buck, during his former years as principal, was an enthusiastic supporter of the Greek class.

DEBATE

"During this season, we had forty-one decision debates, and I am sure that my debaters will agree with me that no school in all those forty-one debates equalled the performance of Shortridge," said Charles R. Parks, debate coach at Arsenal Technical High School, in a letter to Clarence C. Shoemaker, Shortridge forensics' sponsor, after Tech had won the state championship.

The season began this year for Shortridge at a tournament held at Wiley High School, Terre Haute, where a squad of eight Shortridge debaters was successful in seven out of twelve debates.

In the district competition in the Indiana State Debating League after initial losses were sustained with Washington High School and two with Technical, it was clear that the district title could no longer be won. Thereupon, the lineup of the teams was changed frequently to let others have the experience. Further losses were met in debates with Crispus Attucks and Rushville. The following participated at various times on the teams: (left to right) Row 1—Allen Moorman, Alan Levinson, C. C. Shoemaker, coach; Harvey Harris, Dick Kiser. Row 2—Ned Hendrickson, Elizabeth Josey, Ruth Ann Hamilton, Marilyn Mueller, and Pat Rudolph. Jon Henry Rouch, who does not appear in the picture, was on the varsity team.

The question debated this season was — Resolved: That all able-bodied male citizens should have one year of full time military training before attaining the present draft age.

SPECIAL SPEAKERS

Shortridge again was very active this year in special speaking activities in the community and state. One of the most important was the Community Fund Drive in which Ruth Ann Hamilton, Elizabeth Josey, Joan Dearmin, Bill Nordyke, and Jon Henry Rouch took part.

In state contests Jon Henry Rouch was the Shortridge representative in the State Oratorical Contest held at Wabash College on February 21, and Elizabeth Josey and Allen Moorman were the Shortridge representatives in the State Extemporaneous Speaking Contest held at DePauw University on Saturday, April 18. In the State Discussion Contest held at Indiana University, April 10, two first place positions were won by Carolyn Jones and Calvin Hamilton. Patricia Rudolph and Bill Lodwick also participated in this contest.

WE'LL REMEMBER . . . by Emily Smith

The popular songs all tell us about those little things that make us remember. "A steamship ticket to romantic places," they say, or "a ride through the park." However, after we leave Shortridge, it won't be a trip to a romantic place that we'll remember, or a ride through the park. No, it won't be that.

When we were Freshmen . . . so very small and insignificant . . . but so very loyal . . . attending all the football games and then watching, awed, as the gridiron heroes walked around the halls . . . hurrying . . . hurrying . . . hurrying . . . Was there ever a Freshman who didn't hurry? We'll remember how we opened our Blue Books for information and studied the plan of the building so we could find our class rooms . . . and that awful day when we started to leave the cafeteria early without a pass . . . that loud guffaw and those cries of "Freshie!" still ring in our ears!

And then that day when we were no longer Freshmen, but STALE Freshmen! And we could hoot at the others and feel oh, so superior! We'll never forget that first big Tech game and our victory in it . . . and that first time our names were on the third page . . .

Our Sophomore year went fairly slowly. We weren't Freshmen any more, and no one made fun of us. But we weren't Juniors yet, either; we were just what we were—Sophomores . . . We found out that we didn't have to pay all our Echo installment at once, and that, really, the smaller the payments, the more fun it was (except for the agent) . . . And we heard Salom Rizk, the Syrian, in auditorium that year. As he stood up there and made us laugh one minute, only the next we fought to hold back tears, we began to realize just what it is to be called an American and to attend a school where we have the friends we want and to say the things we think. Christmas carols were sung in the halls that year, beautifully, and the little trees in the cafeteria added to the festive spirit. The Christmas Echo came out and everyone wanted everyone else's signature, because that was the thing to want . . .

Then suddenly, we were somebody! We were the Junior class with elections and meetings. We joined clubs that year and went to their initiations. We saw plays at the English Theatre, and we had pitch-in dinners and parties after school . . . we started going to all the big dances, and we knew the people who were candidates for Bluebelle and Uglyman. We spent a week-end in Terre Haute with the Drama League members, and we played bridge by flashlight coming home on the bus. Shortridge won the sectionals in 1940 and we cheered until we were hoarse . . . We started going to the Parkmoor after school, and we attended all the night games . . . Spring vacation we went on hikes and out of town; we danced till our feet moved without directing . . . and when we got back to school, everyone laughed when everyone else said, "I'm glad to get back to school to rest up!"

We had our Vaudeville that year, and, although we would admit that there had been other Vaudevilles, we would not say that there had been better Vaudevilles. It was OUR Vaudeville and it was good. The Press Club had a banquet, and everyone laughed till they suffered from that proverbial ache in the side at the mutual "razzings" by teachers and students of teachers and students . . . it was all friendly, and everyone felt better acquainted after that. . .

Then came a summer vacation when we all lived in anticipation of the big year. And we'll remember that year long after other events and years have been forgotten. We'll remember it because we were seniors and we owned the school . . . at least we acted as if we did. We were excused the eighth and we sat at cafeteria tables and sang loudly . . . we knitted (that is, we girls did) while the boys sat by and watched. It was our class that starred at the football games; it was our class that did the loudest yelling in the bleachers—anyhow, we thought so. We walked around the halls with confidence and showed our passes nonchalantly. We spoke to everyone in the halls. We worried about our senior pictures. The Home Room representatives fought out weighty battles such as whether to have a six-item liner. The senior colors committee met and remet and, after mind-changing, decided upon blue and navy as the senior

colors. We went to the senior party and laughed at all the clever quips and gifts and drank deeply and ate heartily of cokes and potato chips . . . we danced and danced . . . We were proud of our class officers, and they had parts on a Shortridge radio program . . .

We gathered together in groups, laughing, and read "They've Got Me Covered," and then, on that fateful day, December 7, we gathered together with serious faces and listened to grim radio reports . . . and the Echo had a special edition with the President's speech, and America was in the war, and we were seniors and knew that it will be our generation who will pay . . . and we were intensely patriotic . . . we bought defense stamps at the bookstore . . . some of us bought bonds . . . we gave pencils to the U.S.O. and we gave pennies to the Red Cross . . . we read through the papers carefully . . . and we started seeing the names of Shortridge graduates who gave their lives to their country . . . and we were proud. We made up slogans about our part being to stay in school now so we could be the trained men and women of tomorrow's world . . . and we began driving less and walking more because tires were rationed and cars were no longer sold . . .

But even though the war was always there behind us, we could forget it sometimes. We were young and we were seniors and the whole world awaited us . . . We had our senior play and it was fun to watch our friends on the stage. We saw the candy machines installed in the cafeteria, and we worked in the chemistry labs and walked casually through the halls even if we were late to class . . . We looked back on the year and remembered the funny Hallowe'en "party," complete with witches and prophecies on the stage . . . and the beautiful Christmas auditorium of America's first year at war and our last year at Shortridge. We had a big senior week . . . we scrawled autographs in Annuals, we went to the Vesper services, and we worked in the Class Day fun . . . we laughed at the giftorian's gifts and reminisced with the historian . . .

It was our class that saw the departing of the old principal and the coming of the new . . . it was our class that was graduated first by this new principal . . . We'll remember that hot June night when all dressed with such care and walked down the aisles to "Pomp and Circumstance." We'll remember the speeches and we'll remember the feeling of that "sheepskin" in our hands . . . we'll remember our graduation dance and the graduation breakfasts that followed.

No, it won't be a trip to a romantic place that we'll remember, or a ride through the park. Instead, we'll remember the incessant clattering of the hall lockers . . . the eversteady shuffle of feet . . . the appreciative sniffs of everyone as he passed by the home ec rooms . . . We'll remember when we really began thinking about Milton's beautiful phrase, "They also serve . . ." We'll remember our valiant struggles with Caesar and Virgil, and those seventy-five lines of French we did . . . we'll remember that geometry problem the whole class slaved over and the history discussion on the effects of World War I . . . We'll remember that person who sat across the aisle in reference and hummed "Stardust," off-tune . . . and those notes we passed across a room, via six or seven people, so our friends could read such a vital message as "Wait for me after class . . ." We'll remember the patient pause in most class room discussions on the south side of the building while the street car rattled by . . . and the constant din in the cafeteria that sometimes made us forget and start shouting at home during dinner . . .

We'll remember the campus in its earliest and barest days and later on, when it was an attractive green place and oh, so inviting during those hot days! We'll remember field trips our class took through The Indianapolis News and we'll remember working late over the Echo on the afternoon of a big game or a class election . . . We'll remember the window displays and the bulletin boards . . . We'll never forget all those Form 23's we filled out . . . we'll remember the joy of meeting friends in classes on the first day of the new term . . . and the lines in the bookstore at the beginning and end of each term . . . and the study halls we cut . . . and the books we lost . . . and that sonnet for English that we labored over . . .

No, it won't be a romantic trip that we'll remember, or a ride through the park. It will be all these little things that made up our four years at Shortridge and that made Shortridge ours . . . It will be those things that we'll remember . . .

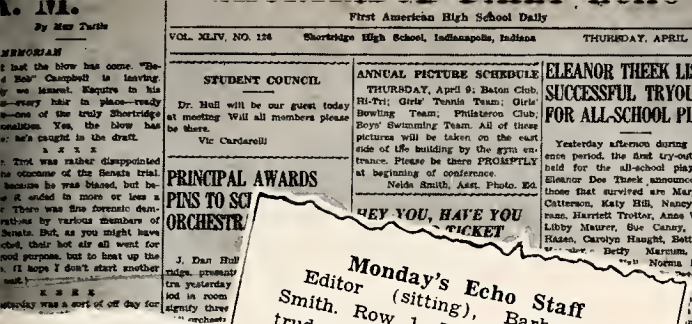

First American High School Daily

VOL. XLIV, NO. 126 — Shortridge High School, Indianapolis, Indiana — THURSDAY, APRIL 9, 1942

STUDENT COUNCIL

Dr. Hull will be our guest today at meeting. Will all members please be there.

Vic Cardarelli

PRINCIPAL AWARDS PINS TO SCI... ORCHESTR...

J. Dan Hull ... ridge, presenti... tra yesterday ... iod in room ... signify three ... orchestr...

ANNUAL PICTURE SCHEDULE

THURSDAY, April 9: Baton Club, Hi-Tri; Girls' Tennis Team; Girls' Bowling Team; Philateron Club; Boys' Swimming Team. All of these pictures will be taken on the east side of the building by the gym entrance. Please be there PROMPTLY at beginning of conference.

Neida Smith, Asst. Photo. Ed.

HEY YOU, HAVE YOU ... TICKET

ELEANOR THEEK LISTS SUCCESSFUL TRYOUTS FOR ALL-SCHOOL PLAY

Yesterday afternoon during conference period, the first try-outs were held for the all-school play. Miss Eleanor Dee Theek announced that those that survived are Mary Jane Catterson, Katy Hill, Nancy Cochrane, Harriett Trotter, Anne Winger, Libby Maurer, Sue Canny, Elynor Hazen, Carolyn Haught, Betty Jane ... Betty Marcum, Judy ... Norma Klipfe...

Monday's Echo Staff

Editor (sitting), Barbara Lee Smith. Row 1—Libby Maurer, Gertrude Sandler, Suzanne Cohen, Betty Ireland, Harriett Jacobs, Barbara Stoner, Maralyn Baker. Row 2 — Ellen Hyman, Gene McCormick, Ruth Ann Densford, Margaret Harding, Marilyn Hosmer, Mary Jane Foerst, Marjorie Turk, Barbara Jackson, Jacqueline Losche, Lorna Dunmeyer. Row 3 — Tom Hendrickson, Willard Hart, Jerry Abrams, Richard Ulrich, Ray Sussman, Al J. Kettler, Nick Ricos.

Tuesday's Echo Staff

Row 1—Betty Jane Heassler, Ruth Ann Hamilton. Row 2—Gloria Poe, Patsy Sharick, Nancy Rawlings, Ann Lindstaedt, Agnes Alig, Jeanne Faulconer, Jean Hixon, Marillyn Shaw, Jane Curle, Margie Sullivan. Row 3 —Marge Foltz, Nell Elkin, Miss Wills, Catey Glossbrenner, Ritz Hare, John Ayers, Med Nicholson, George Finney, Reiman Steeg, Allen Greer.

Wednesday's Echo Staff

Row 1—Charles Ness, Patti L. Cain, Phyllis Ehrhardt. Row 2—Joan Dearmin (standing), Nancy Morrow, Marjorie Thoms, Jo Ann Ranstead, Mary Ann Gamso, Betty Lou Ranstead. Row 3—Bill Lodwick, Hadassah Frisch, Miss Montgomery, John Holmes. Row 4—Keith Green, John MacDougal.

Thursday's Echo Staff

Row 1 — Barbara Evans, Joyce Dean, Evelyn Petersen, Joe Lautner. Row 2—Max Tuttle, Marianne Daries, Joan Chandler, Elizabeth Josey, Jean Redwine, Shirley Ostermeyer, Dolores Steinsberger, Chloris Elaine Fisher, Ann Kahn, Leah Schneider. Row 3 — Marjorie Grindle, Carolyn Coxen, Adda Jeanne Winterfeldt, Bob Baerncopf, Don Ambuhl, Dick Kiser, Ed Stephenson, Bob McKinney, Miss Bruce.

Friday's Echo Staff

Row 1—Harvey Harris, Marilyn Mueller, Margaret Brayton. Row 2—Oscar Green (standing), Phyllis Jay (standing), Betty Jane Stucky (seated), Belle Green, Joanne Landers, Patricia Pfleiderer, Judy Bright. Row 3 — Harriett Weinstein, Pat Burnett, Anna L. Harshman, Doris Daley, Virginia Dubois, Virginia Kirkpatrick, Margaret Ann Prine. Row 4—Bob Rose, Bob Johnston, ...ck Hill, Bud Kasper, Victor J. ...rry, Harry Le Bien.

CHRISTMAS ECHO

Each year for the past thirty years, Shortridge students have been greeted before the December holiday season with the Christmas Echo. This past year was no exception. The editor of the latest publication presented what might be well termed "the best Christmas Echo yet."

A very fitting cover first met the reader's eyes. A pretty girl, dressed in the garb of Santa Claus, held in her white fur-mittened hands a card, which said, "Merry Christmas." The cover was drawn by Helen Harper.

The Christmas Echo was edited by a staff composed of the editors of the Shortridge Echo (Fall Semester, 1941). Emily Smith was editor-in-chief. Other editors were Max Tuttle, literary; Bill Lodwick and Harvey Harris, feature; Allen Greer, photography; Joyce Dean, personals; Patti Cain, poetry; Fred Flickinger and Dick Kiser, sports; and Phyllis Grams and Betty Jane Heassler, art.

Members of the faculty who supervised the printing of it were Miss Nora Thomas, editorial sponsor; Miss Jane Messick, art sponsor; Walter Geisler, circulation manager; and Harold Irby, production manager.

J. Dan Hull, principal, extended his greetings in a message, "To the Youth of Shortridge."

Several Fiction Club members had their short stories published in the Christmas Echo. Among them was "Mogley, The Tale of a Monkey," by Leah J. Schneider. This story won the Fiction Club prize as the best one submitted this year.

Famous Shortridge students were given worthy praise by Bill Lodwick in "Star Dust."

"The Shortridge Band," by Harvey Harris, listed the accomplishment of our nationally known group.

"Vox Pop," by Joyce Dean; "Preview Patter," by Marilyn Mueller; and "A.M.," by Max Tuttle, all weekly features of the Shortridge Daily Echo, appeared in the holiday book.

Row 1 (left to right): Bill Lodwick, Nora Thomas, sponsor; Phyllis Grams, Betty Jane Heassler. Row 2: Dick Kiser, Harvey Harris, Patti L. Cain, Max Tuttle, Allen Greer, Joyce Dean.

(Left to right): Helen Harper, Paul Va
Voorhees, Phyllis Grams, Janice Kennerl

CORRESPONDENCE CLASS

Members of Al J. Kettler's Journalistic Correspondence Class enjoy the privilege of being in the most informal course in Shortridge. The students write Shortridge news for the Indianapolis daily papers and for seven neighborhood weeklies. This year the class has also had charge of compiling a service file, in which the names of all former Shortridgers serving in the armed forces of the United States and her allies are listed.

The new addition to the list of duties of the correspondents was the compilation of the service file, in which over five hundred names were listed during the first three months of war. The files were published daily in the Echo.

Two people are not in the picture. Emily Smith, of "Barbie" fame, left Shortridge in January to go to the University of Arizona, and Bill Segar, ex-sports liaison writer, who left at mid-semester to go to Indiana University Medical School.

Row 1 (left to right): Joyce Dean, North Side Topics; Adda Jeanne Winterfeldt, North Side Lookout; Barbara Lee Smith, Irvington Review and South Side Press; Carolyn Coxen, North Side Press. Row 2: Harvey Harris, Star, sports; Frank Shelhorn, sports liaison writer; Ed Stephenson, Times; Dick Kiser, Star, city desk; Evelyn Petersen, Spectator; Al J. Kettler, instructor.

PRINTERS' PI

The Printers' Pi is organized by students in the printing classes. They write and set up their own stories and articles for a newspaper which is published two or three times a semester. From this practical experience the boys interested in printing learn typesetting and the make-up of a newspaper. The type is set up by hand in class and the pages are put together after school. The students understand the mechanical side of journalism after the publication of this paper. They improve greatly after seeing their own mistakes in print. The paper is under the direction of Harold Irby. Printing is the only machine shop work which Shortridge offers.

Row 1 (left to right): Joe Sawrey, Alan Lockhart, Bob Biddlecombe. Row 2: Jack Albershardt, Walter Ogden, Jack Feldman, Clarence Hankins, Don Berry, Don Vunkannon. Row 3: Joe Spaulding, Bill Boyer, Wayne Messersmith, Harold Irby, instructor. Row 4: Richard Stafford, Carl Malcom, Bill Long, Jim Miller, Charles Knox.

The Annual

This year's Annual was born in the Shortridge office on October 8, 1941, about five o'clock, when it was first known that Joyce Dean had been elected editor of the 1942 Annual. John R. Kuebler coordinated the un-coordinatable. Mrs. Mary Dye Beach racked everyone's brain, including her own, for the literary copy. H. H. Siemers and Robert C. Grubbs photographed our many clubs and committees. Under Miss Essie Long's direction, the art staff drew everything but the contracts, which they left to Joel Hadley. Walter Carnahan supervised the finances. And, finally, all this reached Harold Irby for printing.

One of Joyce's first ideas was that the theme most appropriate for Shortridge was music. Then, along with other defense articles, it was decided to feature the launching of the U. S. S. Indiana where our band paraded their new uniforms. Max Tuttle, photography editor, executed the novel idea of candid shots on the senior panels. Anne Winger, in charge of getting senior portraits together, did not go crazy in spite of all indications. Barbara Evans cheerfully arranged and rearranged the liners of all Seniors. Allen Greer capably filled Emily Smith's shoes as literary editor when she unexpectedly took off for the University of Arizona. Ruth Ann Hamilton sang out her orders as musical editor, while Evelyn Petersen sought out the records of all clubs. Patty Crews' ability is expressed in the art editorship. The clever legends scattered throughout are by courtesy of Bill Patrick. Ed Stephenson handled the boys' sports, while Betty Graves was editor of the girls' sports, and Elinor Sanders spent hours as copy editor. Marcia Smith fell to with a will as proof editor and put on the finishing touches. Then, last, and as usual not least in importance, was Bob Buckler, who bore the brunt of selling our 1942 Annual to you.

Copy Staff

(Left to right): Isabel Kafoure, Elinor Sanders, Leabelle Isenhour.

Row 1 (left to right): Leah Schneider, Toddy Kiger, Betty Jane Heassler, Lois Hilkene, Adda Jeanne Winterfeldt, Barbara Evans, Mary Jo Beazell, Ruth Friedman, Patsy Bishop. Row 2: Allen Moorman, Suzanne Cohen, Corinne Longsdorf, Susan Taylor, Nancy Rodecker, Phyllis Hall, Robin Simler, Josinah Roark,

Liner Staff

Carolyn Cooper. Row 3: Bob Dabbs, Jim Barnes, John Dittrich, Ned Merrell, Barbara Renick, Jane Ingles, Doris Hamilton, Shirley Draper, Helen Warvel, Jo Ann Bowen. Row 4: Bill Hopkins, Tom Stump, Jack Jelliffe, Harry Collins, Kennard Voyles, Bob Johnston.

ART STAFF

(In front): Patty Crews, art editor. Row 1 (left to right): Peg O'Donnell, Jackie Kapherr, Phyllis Grams, Peggy Zintel, Virginia Mitchell, Marie Jensen, Anna Knipp. Row 2: Betty Crews, Dana DeWitt, Jo Ann Crauch, Gloria Gross, Elza Adams. Row 3: Paul Van Voorhees, George Bredewater, Don Rider, Dick See, Julie Richardson, Essie Long, sponsor; Earl Wehnmeir.

PHOTOGRAPHY STAFF

Row 1 (left to right): Max Tuttle, Ann Winger, Nelda Smith, Dolores Steinsberger, Joe Lautner. Row 2: Elizabeth Josey, Marianne Daries, Helen Reis, Bud Kasper, Bob Baerncopf, Tom Marsh, George Schricker.

LITERARY STAFF

Row 1 (left to right): Marcia Smith, Bill Patrick, Evelyn Petersen, Gordon Mason, Marjorie Thoms. Row 2: Betty Jane Heassler, Betty Lou Ranstead, Ann Kahn, Jo Ann Ranstead, Margaret Brayton, Carolyn Coxen, Patti L. Cain. Row 3: Bob Dyer, Joe Clark, Bob Harrison, Marilyn Hosmer, Anita Ellis, Bill Lodwick, Ed Stephenson.

SPORTS STAFF

(Left to right): Dick Kiser, Ed Stephenson, Harvey Harris, Ned Merrell.

BUSINESS STAFF

Row 1 (left to right): Tom Stump, Bob Buckler, Bob Baerncopf, John Lushbaugh. Row 2: William Lurvey, Ned Merrell, Vic Cardarelli.

Donald Klopp, instructor, points out a bird on the wing to a group of hikers.

Field Trips

Seven o'clock on Saturday mornings this spring has found many a Shortridge bird enthusiast on the trail in search of a glimpse of feathered plumage. The tours, under the guidance of Miss Pauline Vonnegut, Miss Mildred Campbell, Howard Wright, or Donald Klopp, are centered on some park or wooded area of Indianapolis each week. The pictures on the left show a group of students inspecting the situation at Lake Sullivan under the direction of Donald Klopp, of the biology department.

The end of the search and the bird's nest.

Bible Study

Shortridge encourages the formation of Bible classes by granting two full credits toward graduation for Bible study. Miss Reeta Clark of the Shortridge English department, also Executive Secretary of the Bible Study Section of the Indiana State Teachers' Association, conducts the examinations.

A Shortridge Bible credit class organized by Dr. and Mrs. C. L. George, fourteen years ago, has had an enrollment during those years of over fourteen hundred students.

Row 1 (left to right): June Ormsby, Gloria Atkinson, Faye Dowler, Jane Cook, Audrey Davis, Bob Gammon. Row 2: Dr. C .L. George, instructor; Dorothy Wilson, Betty Grayson, Jewell Kennedy, Mary Von Kannon, Pauline Ottinger, Joan Foster, Dr. J. Dan Hull, principal. Row 3: Bill Heady, Jerry Abrams, Dick Wirth, Charles McCarnan, Rush Williams, Irwin Finklestein, Harold Strauss.

Passing of an Era

by James Mitchell Smith
("Snuffy")

In these days of fluid drive, hydromatic clutch, electromatic and vacuum shift, I feel that every high school student should receive careful, precise information as to the care and manipulation of a Model T Ford. I feel qualified to give this information, for I have owned and operated (off and on) one of these vehicles for a period of two years. Mr. Ford made my car in 1923. It is one year my senior, for I did not appear upon the scene until '24.

It is best to approach my car whistling some light air (I usually find a Strauss waltz satisfactory). Such attention puts it into a good mood. I stroll around my horseless carriage, giving each tire a gentle kick. I generally dust the headlamps with my handkerchief. By these actual physical contacts with the car I let it know who is "boss."

Henry provided my car with a running board, but wishing to be up to date I seldom use it, preferring to spring into the driver's seat like some western cowboy mounting his steed. Once in the driver's seat I optimistically step on the starter. After several minutes of lack of co-operation from the battery, I get out and use the crank. The motor sometimes starts after the first twelve turns. After it has started, I shift into low. When the car has attained sufficient momentum in low gear, I shift into high. The speed can then be controlled, to a certain extent, with the spark and throttle. Riding this way one has an air of superiority, for the driver sits a good two feet above the seats of common cars.

The feet have nothing to do, but they can be dangled out of the door, propped on the dash board, or left on the floor. I find the latter is best in case I have to apply the brake suddenly.

My Model T is seven feet tall, has no bumpers, and is stubby. Long ago I removed the doors to insure proper ventilation. The missing doors make it convenient for the passengers to circulate between the seats and the running boards.

It is quite a thrill to be at the wheel of my black sedan when its red wheels are turning at a terrific rate. I like to fill it up with my friends and drive around the Fole in the summer. It is nice to stroll out of school at 2:30, step into my car, and drive off with a roar of the four cylinder engine.

I am told that a few years ago many Model T's were parked around our school. I fear they are a vanishing species, like the great auk and the passenger pigeon. My Model T is the last of its kind at Shortridge.

VIC

Sophisticated Swing

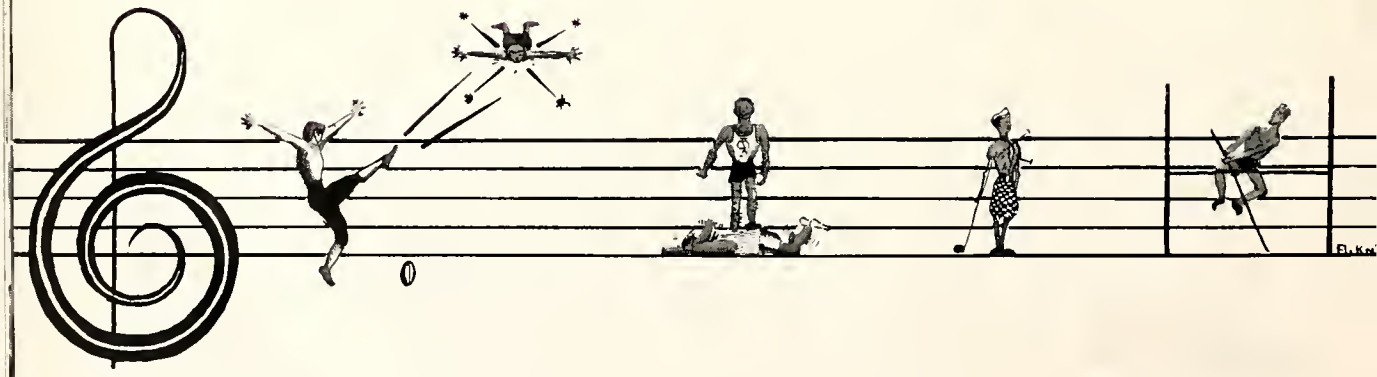

Sports

All-around sportsman,
BRUCE HILKENE

FOOTBALL

Robert L. Nipper, coach

B. Lyst P. Warren J. Klinger

B. Casselman B. Rag

Football In Review

The Blues, coached by Robert L. Nipper, opened their season September 19 at Crawfordsville when they displayed a strong running attack with a sterling defense to crush the Athenians 19-0.

The Southport Cardinals were the Satan's next victim, falling by the count of 24-7 in a night game on the Card's home field.

In their only out-of-state game of the year, played at Withrow High School in Cincinnati, Ohio, a brilliant last period rally enabled the Withrow Tigers to subdue the Blue Devils 12-7. Once again Shortridge's opponent scored in the last second of play, only this time it meant defeat. Shortridge's only score came in the second period when Casselman crossed the line and Rogers converted.

The fourth game of the year was the first home game against the Jefferson (Lafayette) Broncos. The Blues won easily 7-6, rolling up eight first downs to the Bronco's one. Hi Rogers' kick was the margin of victory. This game was played without a single penalty for sixty minutes.

The next game of the year, also played at home, was an almost typical Frank Merriwell story of a terrific come back against overwhelming odds. However, it turned out wrong for Shortridge. Led by Emil Sitko, the Central of Fort Wayne team became the second set of Tigers to claw the Blue Devils, this time by the basketball score of 26-20. Sitko scored two touchdowns himself, passed for the other two, scored Central's two extra points, and intercepted several passes to stop Shortridge threats.

Casselman and Allerdice were brilliant for Shortridge and would have been great if Sitko had not been there to overshadow them.

Muncie's Bearcats were next for the Blue Devils and in a night game at Muncie,

rchfield D. Sutton T. Corbin J. Jelliffe B. Rice B. Kerbox R. Williams B. Hilkene

the Satans bowed 26-0.

Playing Cathedral at home, the Satans broke their losing streak of two, by crushing the Irish 31-0.

In the eighth game of the year the Blue Devils scored their second straight victory of the season against city opposition by defeating the Broad Ripple Rockets 18-7. This set the stage for the city series championship battle with Tech, both teams being undefeated in city competition and the Greenclads unbeaten all season.

Shortridge dominated the first half, but could only garner two points as the result of a safety when Hilkene and Freihofer downed Jack Hanna in the end zone. However, the potent East Siders ruled during the last half, scoring early in the fourth period to earn their first undefeated season.

In retrospect the Blues scored 128 points to their opponents' 91; Casselman led the scorers with six touchdowns; Kerbox had five; and Allerdice four. With Mr. Nipper as coach, Shortridge fans eagerly await the coming season.

Row 1 (left to right): Charles Lieber, Dick Parker, Jim Allerdice, Joe Bornstein, F. Freihofer. Row 2: Fred Valender, Bill Lyst, Fred Fehsenfeld, Jack Goelzer, Don Sutton, Jack Klinger, Bob Rice, Bernard Casselman, Bill Stich. Row 3: Coach Robert Nipper, Perin Little, Jack Jelliffe, Bob Groom, Bill Kerbox, Ted Corbin, George Lewis, Don Ambuhl, Raymond Stone, Paul Warren, Jim Birchfield. Row 4: Jim Cooley, John McShane, Russ Williams, Gene Battreall, John Claycombe, Bruce Hilkene, Don Rogers, Bob Ragsdale, Harvey Hudson, John Reel, Norman Lindenbaum.

Row 1 (left to right): Ed Wingenroth, Rubin Leventhal, Dick Parker, Keith Peters, Bud Segar, Brooks Rice, Tom Haggard, Ed Wallace. Row 2: Arthur Prine, Reiman Steeg, Ralph Thompson, Joe Bornstein, Ed Wolfley, Lester Jacobson, Ed Porter, Hal York, Fred Rouch, coach. Row 3: Bill Schlensker, Ed Gruber, Jack Pike, Paul Sullivan, George Zazas, Maurice Hardy, Richard Seehausen, Bob Shoemaker.

Reserve

With one loss, and a tie in the hands of Manual's Red skins, the Satan reserve squad tied with the Eastsiders o Tech for the mythical city diadem. "Knute" Rouch's pro teges promise to bolster the '42 Satan eleven with thei many sophomore and junior stars.

Bill Schlensker, Bud Thompson, and Eddie Wolfley led the Reserve in the backfield, while Tom Haggard at end, "Rube" Leventhal and Brook Rice as tackles, and "Pedro" Parker and "Lindy" Lindenbaum, guards helped hold the line against the city's reserve might.

The Blue Imps continued last year's excellent record by attaining an other defeatless season, and again annexing the city Freshman champion ship. Under Coach Tom Woods' tutelage the freshmen opened their seaso with a blazing 21-0 whitewashing of the Manual Rhinies, and continued i the same style to rack up a perfect record.

Bob Klein, at left half, paced the Frosh with 68 points, to break th freshman scoring record, while Charles Hawthorne at full-back share scoring honors. Jimmy Ross and Bob Thompson were outstanding in lin play.

Co-captains of Varsity Football Team

Bernard Casselman
Purdue Medalist
Underwood Trophy
Wagner Medal

Jack Klinger
Skinner Award
Purdue Medalist
Indiana Medalist

Frosh

Row 1 (left to right): Tom Thompson, James Jordon, Miles Tiernan, Bernard Ber ger, Dick Sutton, Bob Thompson, Lloyd Herr, Bob Edwards. Row 2: Don Chalmers Lynn Lowrey, Jack Smith, Charles Hawthorne, Bob Klein, Larry Stuart, Don May Floyd Chafee, Jack Thompson. Row 3: Coach Thomas Woods, Fred Corey, Jim Williams, Bill Hall, Bill Miller, Bill King, Don Breedlove, John Hull, Earl Mikels Ross Brentlinger, John Bell, Bill Hinkley.

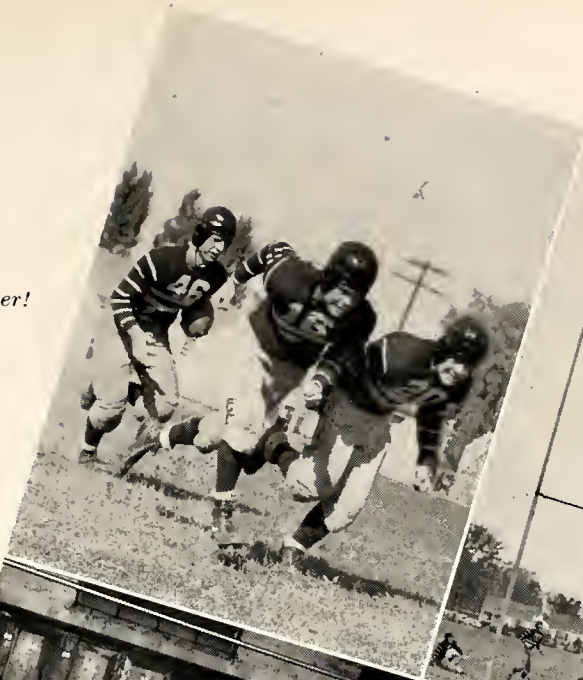

Hit that line, Klinger!

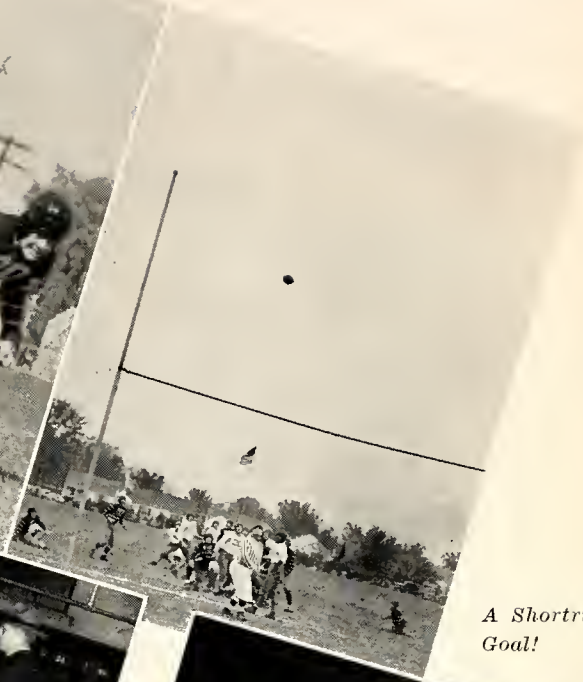

A Shortridge Goal!

Between Halves Pep Talk

Night Ball Game.

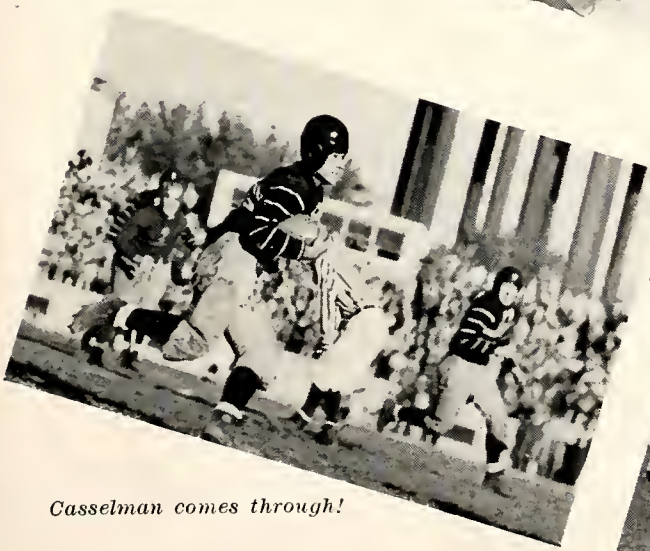

Casselman comes through!

First and ten!

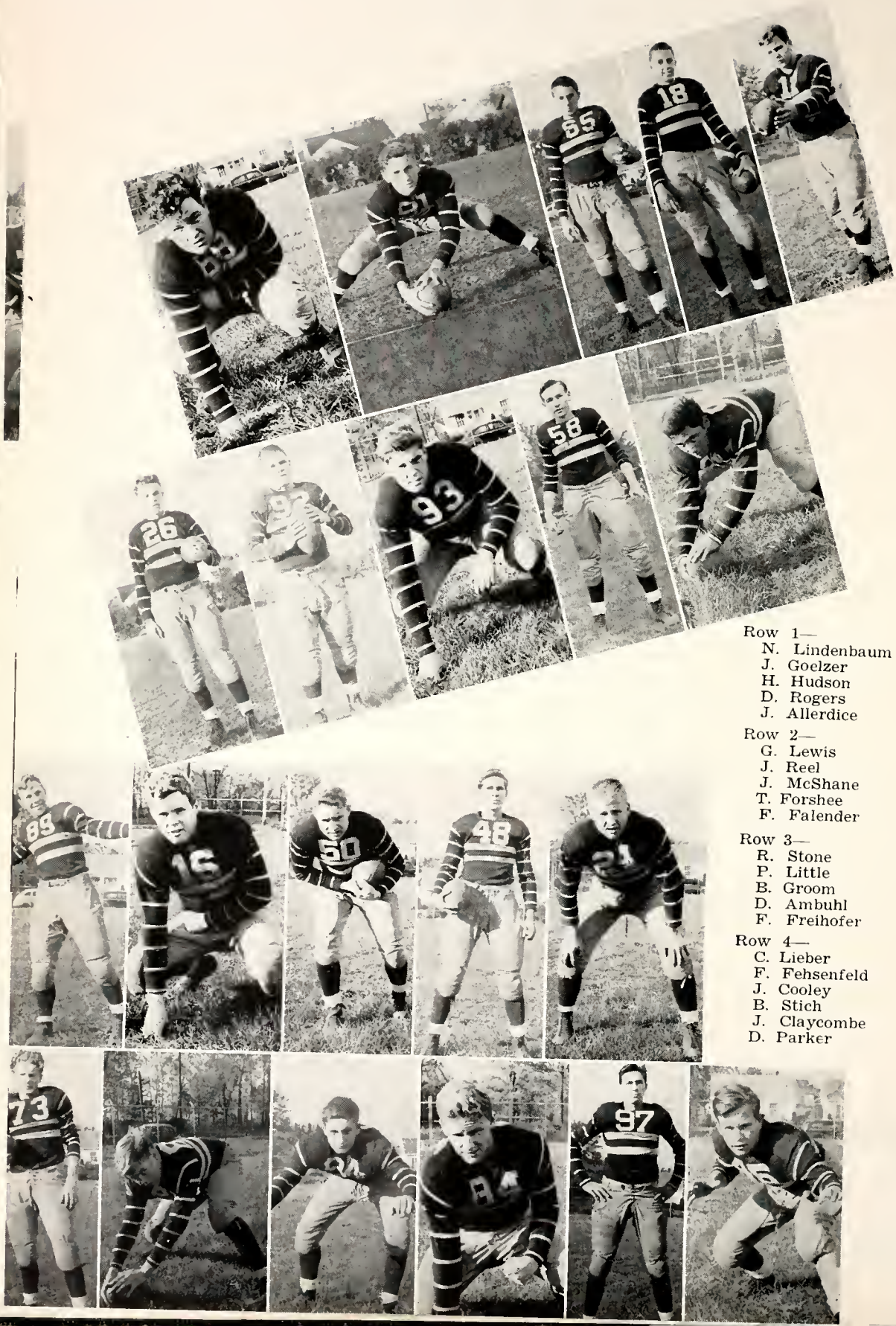

Row 1—
N. Lindenbaum
J. Goelzer
H. Hudson
D. Rogers
J. Allerdice

Row 2—
G. Lewis
J. Reel
J. McShane
T. Forshee
F. Falender

Row 3—
R. Stone
P. Little
B. Groom
D. Ambuhl
F. Freihofer

Row 4—
C. Lieber
F. Fehsenfeld
J. Cooley
B. Stich
J. Claycombe
D. Parker

Lettermen

Row 1 (left to right): Frenchy Reel, Ted Corbin, Bill Kerbox, Fred Freihofer, Russell Imbler, Bob Mitchell. Row 2: George Lewis, Bob Ragsdale, Harvey Hudson, Vic Cardarelli, Cecil Freihofer, Jim Allerdice. Row 3: Jim Lee, Jack Goelzer, Bob Rice, Bill Strawmeyer, Jim Cooley. Row 4: Jack Klinger, Don Sutton.

FOOTBALL SCORES

Reserve

SHORTRIDGE	0	MANUAL	0
SHORTRIDGE	21	WASHINGTON	7
SHORTRIDGE	0	CATHEDRAL	6
SHORTRIDGE	20	TECH	7
SHORTRIDGE	20	SOUTHPORT	6

Varsity

S.H.S.	19	CRAWFORDSVILLE	0
S.H.S.	24	SOUTHPORT	7
S.H.S.	7	WITHROW, CINCIN'TI	12
S.H.S.	7	JEFF. OF LAFAYETTE	6
S.H.S.	20	CENTRAL, FT. WAYNE	26
S.H.S.	0	MUNCIE	26
S.H.S.	31	CATHEDRAL	0
S.H.S.	18	BROAD RIPPLE	7
S.H.S.	2	TECH	7

Frosh

SHORTRIDGE	21	MANUAL	0
SHORTRIDGE	12	BROAD RIPPLE	6
SHORTRIDGE	27	CATHEDRAL	6
SHORTRIDGE	21	WASHINGTON	6
SHORTRIDGE	13	TECH	6
SHORTRIDGE	20	SOUTHPORT	7

Row 1 (left to right): Roddy Davis, Bill Lawson, Dor Pine, Major Willis. Row 2: Sumner Proctor, Frank Ward, Harry Chambers.

Swimming Team

For the first time in recent years, swimming was introduced to the Satans' sports calendar when an eleven man team coached by William Merrill was entered in the state swimming meet at Purdue, February 21.

With little practice the hastily organized Blues managed to take fifth place in the state wide competition sponsored by Purdue University and held under Indiana High School Athletic Association rules. Major Willis, with his second in the fancy diving, led the Satan scoring, while Roddy Davis and Bill Lawson also made points for the Blue Devils.

Dave Gastineau, organizer of the team, left for Michigan University before the meet. Members of the Satan splashers were Sumner Procter, Frank Ward, Bill Lawson, and Don Pine, free style; Roddy Davis, breast stroke; Major Willis, diving; and Harry Chambers, back stroke.

(Left to right): Vic Cardarelli, Niles Foster, Bernard Casselman, Charles Hunt, Gene Ingle.

BOYS' BASKETBALL

The '41-'42 Blue Bucketeers, coached by Kenneth Peterman, suffered more reverses than any other Satan squad in history. After a long slow start the Devils began to show their true Shortridge form, when following a string of five defeats they upset a favored Columbus quintet, 29-24. Gene Ingle inspired the Satans with his wild shooting spree racking up eleven points during the chaotic third period.

The Tech fracas was quite an upset for the Blues although "Chuck" Hunt tallied six points for the event.

In the Cathedral duel the Irish took the Satans for their second city defeat of the season, and the next night in Jeff of Lafayette's back yard they lost to a terrible score, 46-25.

The city tourney was also a disappointing event because Manual trimmed the Blues for the first time since 1936.

The second and third triumphs of the season were over Howe and Rushville. Exciting games each night gave the Blues their only two-win week-end. The Howe game was a thriller with a tight score of 21-20. In the Rushville event the Blues swished the net more than any other time of the season, with a score of 42-20, leading 20-0 at the end of the memorable first quarter.

The Crawfordsville game was another up-set, although Chuck Hunt and Gene Ingle each scored nine points.

In the Lebanon scrap the Satans tallied another moral victory to their list, led by Bernie Casselman with a high score of seven points for the game, when the Devils dropped a one point decision to the potent Tigers.

The Manual Red Skins tried for a second triumph over the Blues but Bruce Hilkene led the Bucketeers to a victory over the Southsiders, as high man with nine points, in a 29-26 thriller.

One of the hardest fought games of the year was the 40-37 loss to Lapel in which tall Chuck Hunt led the scoring with fourteen points. Although the Bull Dogs were as far as 13 points ahead of the Satans at one time during the game, the Blues won another moral victory over Lapel.

Another bad set-back was that of Anderson when the Red Skins were 8 points ahead at the half, and 23 points ahead at the end of the game. The Blue Devils' only letterman, Bernie Casselman, tallied seven points for the fracas. Although the Satans fought a hard game, they lost to a tremendous score of 45-22.

When the Satans played Beech Grove in the Sectionals on February 27, they lost by a very close score of 29-23. The high point man of the duel was Bruce Hilkene, with 11 points.

Although the Blue Devils won only four out of eighteen games this season they fought their hearts out in every game. We all hope for better luck next year, and with Kenneth Peterman at the helm, a turn-about is inevitable.

VARSITY

Seated (left to right): Kenneth L. Peterman, coach; Lee Hummel, Charles Hunt, Bruce Hilkene, Gene Ingle, Vic Cardarelli, Bernard Casselman. Standing: Cecil Freihofer, Bruce Christie, Leroy Casselman, Don Rogers.

Frosh

(Left to right): Floyd Chafee, Bob Thompson, John Hull, Bill Kegley, Lloyd Herr, Bob Klein, Jim Miller, Eugene Carroll, Charles Hawthorne, Louis Hensley, Jimmy Ross, Tom Thompson, Jack Thompson (student manager), and Coach Thomas D. Woods.

Reserve

Kneeling (left to right): Coach Claude Keesling, Charles Tichenor, Perin Little, Gene Battreall, Jim Allerdice, George Lewis, John Claycombe. Standing: John Smith, Alvin Levinson, Joe Fink, Dick Light, Jack Himes, Ralph Carter, Paul Krampe, John Mote, Wesley Fleener.

Varsity Basketball Scores

S.H.S. 28	GREENFIELD	39
S.H.S. 27	GREENCASTLE	31
S.H.S. 26	MARTINSVILLE	31
S.H.S. 19	SHELBYVILLE	30
S.H.S. 18	SOUTHPORT	33
S.H.S. 29	COLUMBUS	24
S.H.S. 24	TECH	33
S.H.S. 26	CATHEDRAL	32
S.H.S. 25	JEFF. OF LAFAYETTE	46
S.H.S. 26	MANUAL	30
(City Tourney)		
S.H.S. 22	HOWE	21
S.H.S. 42	RUSHVILLE	20
S.H.S. 23	CRAWFORDSVILLE	29
S.H.S. 30	LEBANON	31
S.H.S. 39	MANUAL	26
S.H.S. 37	LAPEL	40
S.H.S. 22	ANDERSON	45
S.H.S. 23	FEECH GROVE	29
(Sectional Tourney)		

Reserve Basketball Scores

S.H.S. 37	BROAD RIPPLE	10
S.H.S. 19	GREENCASTLE	14
S.H.S. 22	MARTINSVILLE	18
S.H.S. 30	SHELBYVILLE	28
S.H.S. 29	SOUTHPORT	15
S.H.S. 34	COLUMBUS	21
S.H.S. 32	TECH	25
S.H.S. 36	CATHEDRAL	17
S.H.S. 23	JEFF. OF LAFAYETTE	15
S.H.S. 23	HOWE	21
S.H.S. 22	RUSHVILLE	10
S.H.S. 19	CRAWFORDSVILLE	21
S.H.S. 23	LEBANON	26
S.H.S. 23	MANUAL	21
S.H.S. 28	LAPEL	22
S.H.S. 23	ANDERSON	22

Row 1 (left to right): Gene Battreall, Wendell Phillips, George Hurt, Bill Wagner, Bill Patrick, Ed Booth, Levay Elam. Row 2: Jack Smith, Frank Collman, Bill Harry, John Lushbaugh, Herbert Krauch, Fred Fitchey, John Pardee, Dick Gilchrist, Roddy Howey, and Simon P. Roache, Coach.

GOLF

The Shortridge linksmen, under the direction of Simon P. Roache, finished the golf season with one victory against four setbacks. Matches were held at Speedway Golf Course.

The scores and medalists for each match are as follows:

SHORTRIDGE 4½ Battreall—Hurt	SOUTHPORT 7½ Esmon
SHORTRIDGE 7 Battreall	TECH 11 Springer
SHORTRIDGE 4 Battreall	HOWE 11 Hanafee
SHORTRIDGE 16 Fitchey	TECH 11 Springer—Purvis
SHORTRIDGE 4 Fitchey	HOWE 11 Koehler

TRACK

Coach Don R. Knight's call for track aspirants was heeded by some eighty enthusiasts. Among this group were two returning senior lettermen, dashman Russell Imbler and distanceman Bill Strawmeyer. Imbler was very consistent in winning his speciality, the 220 yard run, in dual meets, while in the city he pulled down a fourth place. Strawmeyer was just as steady in his favorite, the 880 yard run. Bill has built up quite a reputation for himself due to his "kick" which he turns on in the last half lap to win many a race. In the city meet it was just such a sprint that won him a well deserved first place.

Bill Zaring came through well this spring in the 440, posting a very fine 53.3 seconds in the Manual meet. The hurdle department was handled this year by two newcomers to Shortridge track, Fred Flickinger and Douglas Horth. Flickinger favored the lows and had a 25.3 jaunt to his credit. Horth ran the lows, turning in his best performance in the city meet when he took a fourth, while Flickinger copped a fifth place.

The department in which the squad was strongest was the relays. The mile relay team of Dan Pratt, Bob Ragsdale, Tom Capehart, and Bill Zaring went undefeated this season, having carried off top honors in four dual meets, the Southport relays, and the city meet. The half mile quartet did not fare quite so well, but the team, Bill Schlensker, Tom French, Fred Flickinger, and Russ Imbler was a threat all season.

In the field events the Devils have won their share of honors. The pole vault was met by

Row 1 (left to right): Russel Williams, Gene Ingle, Bill Kerbox, Jim Grimes, Russel Imbler, captain; Fred Flickinger, Charles Hunt, Tom French, Bill Schlensker, Bruce Christie. Row 2: Jack Gill, Dick Sayles, Bernard Wiles, Bill Zaring, Dan Pratt, Jim Allerdice, Don Rogers, Bruce Hilkene, Bob Feezle, Tom Cox. Row 3: Ralph Carter, Harry Collins, Gregor King, Raymond Stone, Tom Capehart, George Finney, Maurice Hardy, Bob Kramer, Fred Falender. Row 4: Joe Small, Edward Porter, Roger Merriman, Floyd Beitman, Douglas Horth, Douglas White, George Keller, Bill Keller, Dick Parker, Arthur Prine.

V — Dan Pratt and Russ Imbler crossing the finish line.

— Thinlies on the track

— Timber-toppers clear high hurdles.

— Chris Schrader sails over the 5 feet, 2 inch rail

Dash — Fred Flickinger leads the field on the lows.

Doug Horth and a sophomore, Cecil Freihofer. The high jump was taken by Bud Schrader, who reached a score of 5′ 4″ during the season. George Finney made his bow in the broad jump, as did Bruce Hilkene and Jim Allerdice in the shot put.

As for the team as a whole, its record is not quite up to past years. The squad has participated in six meets. They opened the season against Ben Davis with a 58⅓ to 49⅔ victory. The Blue tasted defeat a week later against Crawfordsville, by a score of 61½ to 55½. Then came a disastrous three-way meet with Southport and Jeff of Lafayette, in which Shortridge placed third. In the Southport Relays the Satans gained seventh position in a field of sixteen, taking one first place. The city meet was next, and after an afternoon's work came away sporting the fourth place ribbon. One week later Manual proved too much and took the last dual meet of the season from the Blue Devils by a 65 to 52 count.

In the sectionals, on May 16, and on a very slow track, Bill Zaring carried off a first in the 440 yard dash, Bill Strawmeyer took a second in the 880 yard run, and Fred Flickinger won the 200 yard low hurdle. Russ Imbler took a second in the broad jump.

The mile relay team remained undefeated, and took first place. The team consisted of Tom Capehart, Dan Pratt, Bob Ragsdale, and Bill Zaring .

The Felixmen were represented in the state meet by the seven men who qualified in the sectionals.

Freshmen Track

Coach Tom Woods' freshman track squad opened their season by dropping a dual meet to Washington, 80¼ to 54¾. The rhinies journeyed to Tech and to Howe next, only to lose by scores of 74½ to 34½ and 54 to 52, respectively. On their home track they did much better, taking Manual into camp by a 77 to 48 score. The Imps grabbed off a third place in the city meet to close their season.

The outstanding performers throughout the season were Larry Stuart, who posted a new freshman school record in the 200 yard low hurdles with a 26 second trip, and the half mile relay team composed of Klein, Perrine, Wark, and Stuart. Their best effort was a very speedy spurt of 1 minute, 42 seconds.

Girls' Basketball

The advanced basketball team this year was under the supervision of a new member of the athletic department, Miss Mary Crites. After several weeks of practice in intramural games, the following girls were chosen for varsity: Rosemary Wanner, Louanna McCreary, Betty Carr, Barbara Wheldon, Pat Potter, Jo Ann Stelzel, Lois Cochran, Joyce Hesler, forwards; Jane Haramy, Peg O'Donnell, Phyllis Ehrhardt, Ida Mae Payne, Jo Ann Lawson, Peg Shively, Shirley Braun, and Betty Graves, guards.

The team played three inter-school games this year. One was with Washington High School, and two were with the Indiana State School for the Deaf. The game with Washington was exciting from the first minute of play until the final whistle blew. The Shortridge team led by a small margin until the last second of play when Washington pulled ahead and went on to win by a score of 19-18. The first encounter with the Deaf School was played there. The game ended with the score 30-17 in their favor. The Shortridge girls avenged this defeat, however, on their home floor, winning by a score of 21-13.

COACHES
Thelma Clarke
Kathryn Swan
Mary Crites

Row 1 (left to right): Betty Carr, Rosemary Wanner, Betty Graves, Peg O'Donnell, Barbara Whelden, Mary Crites, sponsor. Row 2: Pat Potter, Jo Ann Stelzel, Jody Lawson, Peggy Shively, Ida May Payne. Row 3: Joyce Hesler, Lois Cochran, Shirley Braun, Louanna McCreary.

Row 1 (left to right): Joyce Hesler, Rosemary Wanner, Virginia Esten, Helen Unversaw. Row 2: Carolan Liebrich, Phyllis Ehrhardt, Susie Schaub, Joan Ober. Row 3: Ruth Ann George, Betty Carr, Louanna McCreary.

HOCKEY

The varsity hockey team, coached by Mrs. Thelma S. Clarke, met Washington High School in the season's first encounter, and defeated them for the third consecutive year, 4-1.

Their second game was a hard fought contest with Butler in which the Shortridge girls held their opponents to a 4-4 tie.

The following were selected for the team: Betty Alderson, Sally Davis, Virginia Esten, Jane Haramy, Betty Lou Smith, and Joan Ober, forwards; Jo Ann Stelzel, Carolan Liebrick, Ruth Ann George, Phyllis Ehrhardt, and Betty Graves, halfbacks; Louanna McCreary, Rosemary Wanner, Betty Carr, Suzanne Schaub, fullbacks; and Helen Unversaw, goalie.

Toward the end of the season the team went to Richmond where they saw the South Shore professional team play Earlham College.

GIRLS' BASEBALL

The girls' athletic department sponsored six baseball teams this past season under the direction of Mary Crites and Thelma Clark. All games were intramural in opposition except the game of May 21, 1942 with the Indiana Deaf School on the latter's field.

Girls participating on the teams include Betsy Sinker, Pat Bond, Frances Brockman, Lois Cochran, Eva Covert, Pat Gall, Betsy Goodwin, Emily Greenland, Phyllis Hobbs, Mary Lacy, Betty Nicholson, Mary Nicholson, Peg O'Donnell, Ida May Fayne, Phyllis Peterson, Frances Phipps, Suzanne Schaub, Peg Shively, Joan Stelzel, and Helen Unversaw.

Team standing for intramural competition was as follows:

TEAM 2 — FIRST PLACE
TEAMS 3 AND 4 — SECOND PLACE
TEAMS 1 AND 5 — FOURTH PLACE
TEAM 6 — SIXTH PLACE

(Left to right)
Louanna McCreary
First place.

Peggy O'Donnell
Second place.

Tennis

This September, under the sponsorship of Mrs. Kathryn Swan, sixty-four enthusiastic girls competed in the annual tennis tournament. The matches were played on both public and private courts with the winning of two out of three sets determining the victory.

After Louanna McCreary had eliminated Betsy Goodwin by a score of 6-1, 6-0, and Peg O'Donnell had defeated Betty Jo Koss 6-4, 6-2, McCreary triumphed over O'Donnell 6-3, 6-2, to capture the girls' title for the third consecutive year.

Another Louanna McCreary in the making is Betsy Goodwin, who, although a freshman, reached the quarter-finals. Not only is there Betsy, but many other girls who promise to make next year's tournament an exciting one.

Joyce Hessler's team, undefeated in nine games, was the winner of this year's intramural volleyball tournament. The girls played every Monday and Friday in the gym, under the sponsorship of Mrs. Kathryn Swan.

Since three teams were tied for second place, it was necessary to hold a play-off, resulting in Phyllis Ehrhardt's team placing second, Betty Carr's third, and Barbara Wheldon's fourth.

Each girl on the winning team received seventy-five points toward her athletic sweater and an S. H. S. monogram.

Volleyball

ROW 1 (left to right)
Betty Jean Holt
Jody Lawson
Betty Behrman
Peggy Shively

ROW 2
Suzy Schlueter
Joyce Hesler
Carol Jarrett
Kathryn Swan, sponsor

Letter Girl,
Barbara Whelden

Efficiency Winners

ROW 1 (left to right)
- Ann Schaffner
- Jean Blachsleger
- Colleen Agan
- Jama Butler

ROW 2
- Elizabeth Iovine
- Emma Lou Tatman
- Suzy Schlueter
- Barbara Jean Johnson

Three Strikes and You're Out!

Over the Net at Volleyball Practice.

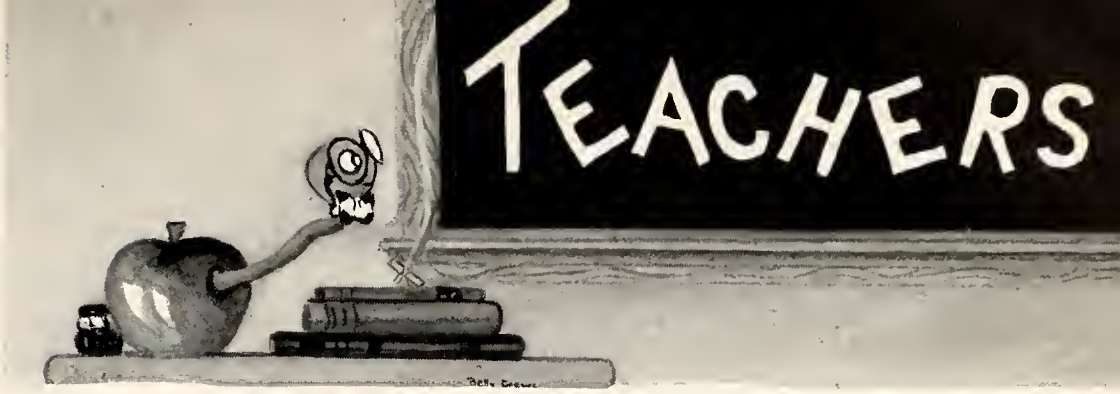

ENGLISH DEPARTMENT

CHARLES J. WILKERSON
KATHERINE ALLEN
RUTH L. ARMSTRONG
MARY DYE BEACH (Mrs.)
*JAMES C. BEANE
ELIZABETH BRAYTON
CHARLOTTE BRUCE
*ROBERT L. CAMPBELL
REETA CLARK
MILDRED FOSTER
FLORENCE FRITTS
MARY GLENN HAMILTON
AL J. KETTLER
VIRGINIA LEWIS (Mrs.)
MARGARET MONTGOMERY
RUTH O'HAIR
MARY PRATT
BLANCHE RAWLINGS (Mrs.)
LAURA E. RUPP
C. C. SHOEMAKER
ELEANOR DEE THEEK
NELL M. THOMAS (Mrs.)
NORA THOMAS
LOUISE WILLS
MARGUERITE YOUNG

MATHEMATICS DEPARTMENT

WALTER H. CARNAHAN
CHARITY BROWNING (Mrs.)
ENOCH D. BURTON
GRACE CUSTER
FLORENCE GOODNOUGH (Mrs.)
MARTHA HUNT
SARAH P. JENCKES (Mrs.)
C. M. KEESLING
JAMES E. MOORE
ELLEN K. OCKER
MARGARET PIERSON
LOUISE REITER
SIMON P. ROACHE
ADELAIDE SMITH
E. CARL WATSON
BETH WILSON

LATIN DEPARTMENT

GRACE BUCHANAN
JOSEPHINE DAVIDSON
EMILY DODSON
ELIZABETH HELM (Mrs.)
E. M. HUGHES
JOSEPHINE L. LEE
GRACE W. MORRISON (Mrs.)
EDNA K. WATSON (Mrs.)

MODERN LANGUAGE DEPARTMENT

ALICE DUNN DENNY (Mrs.)
L. F. GROTH
LORLE KRULL
RUTH LEWMAN
LORREE M. MARANVILLE
LOUISE REITER
GERTRUDE WEATHERS (Mrs.)
HAZEL WHISENAND

DEPARTMENT OF HISTORY AND CIVICS

EDGAR T. FORSYTH
A. ATWOOD BLISS
WINIFRED CRAIG (Mrs.)
DAISY EDICK (Mrs.)
JESSIE B. FITCH (Mrs.)
HELEN FRAZEE
WILLARD GAMBOLD
DON R. KNIGHT
MINNIE LLOYD
HOPE B. NEVITT (Mrs.)
ROBERT NIPPER
ANNA L. OERTLE (Mrs.)
KENNETH PETERMAN
DOROTHY PETERSON
PAUL SEEHAUSEN
RUSSELL V. SIGLER
BARBARA TURNER
*THOMAS W. WILSON
HATTIE L. WINSLOW (Mrs.)

PHYSICS DEPARTMENT

L. F. GROTH
ROBERT C. GRUBBS
COLIN L. LETT
H. H. SIEMERS

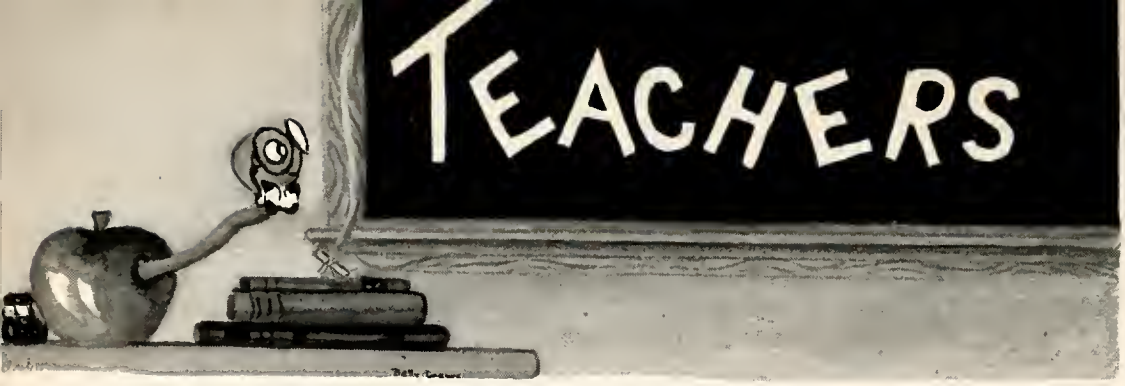

CHEMISTRY DEPARTMENT

FRANK B. WADE
ELEANOR COOK
WALTER C. GEISLER
LEDA M. HUGHES
WILLIAM JOHNSON
JOHN R. KUEBLER

BIOLOGY - PHYSIOGRAPHY DEPARTMENT

RUTH ALLERDICE
MILDRED CAMPBELL
P. W. HOLADAY
G. DONALD KLOPP
JEAN Y. PRETTYMAN (Mrs.)
ELIZABETH S. RAWLS
PAULINE VONNEGUT
MABEL WASHBURN
HOWARD WRIGHT

HOME ECONOMICS DEPARTMENT

OPAL G. CONRAD (Mrs.)
LUCY MONTGOMERY
DOROTHEA PAIGE
FLORENCE C. PORTER (Mrs.)
DALE WATERBURY

HEALTH-SAFETY DEPARTMENT

KATE STEICHMANN (Mrs.)
MABLE ZIRKLE

ARTS AND CRAFTS DEPARTMENT

T. VAN VOORHEES
JANET P. BOWLES (Mrs.)
MARIESUE EISENHUT
*GORDON O. JOHNSON
ESSIE LONG
JANE MESSICK
ORRIN D. THUNDERE
CLIFTON WHEELER

PRINTING DEPARTMENT

HAROLD IRBY

COMMERCE DEPARTMENT

HOWARD T. WOOD
ZOLA BEASLEY
DOROTHY J. DIPPLE
HIRAM HENSEL
BERTHA M. MALLORY
F. L. ROUCH
*STERLING C. SHAW
*CLETIS H. SHOUSE
MARY E. SULLIVAN
MARY WILHITE
TRELLA WOOD

MUSIC DEPARTMENT

LAURA C. MOAG (Mrs.)
E. R. RILEY
ROBERT J. SHULTZ
GERALDINE TROTTER
WILL F. WISE

PHYSICAL EDUCATION DEPARTMENT

THELMA S. CLARKE (Mrs.)
MARY CRITES
KATHRYN T. SWAN (Mrs.)
RUSSEL S. JULIUS
WILLIAM H. MERRILL
THOMAS WOODS

R. O. T. C.

SGT. ALBERT NEFF

NURSES

INA M. GASKILL
MARIE MORAN

DELLA THOMPSON (Mrs.),
Dean of Girls.

MARY ANNE McCOY,
Clerk.

NELL RIDPATH SHARP (Mrs.),
Librarian.

**In the service of the United States.*

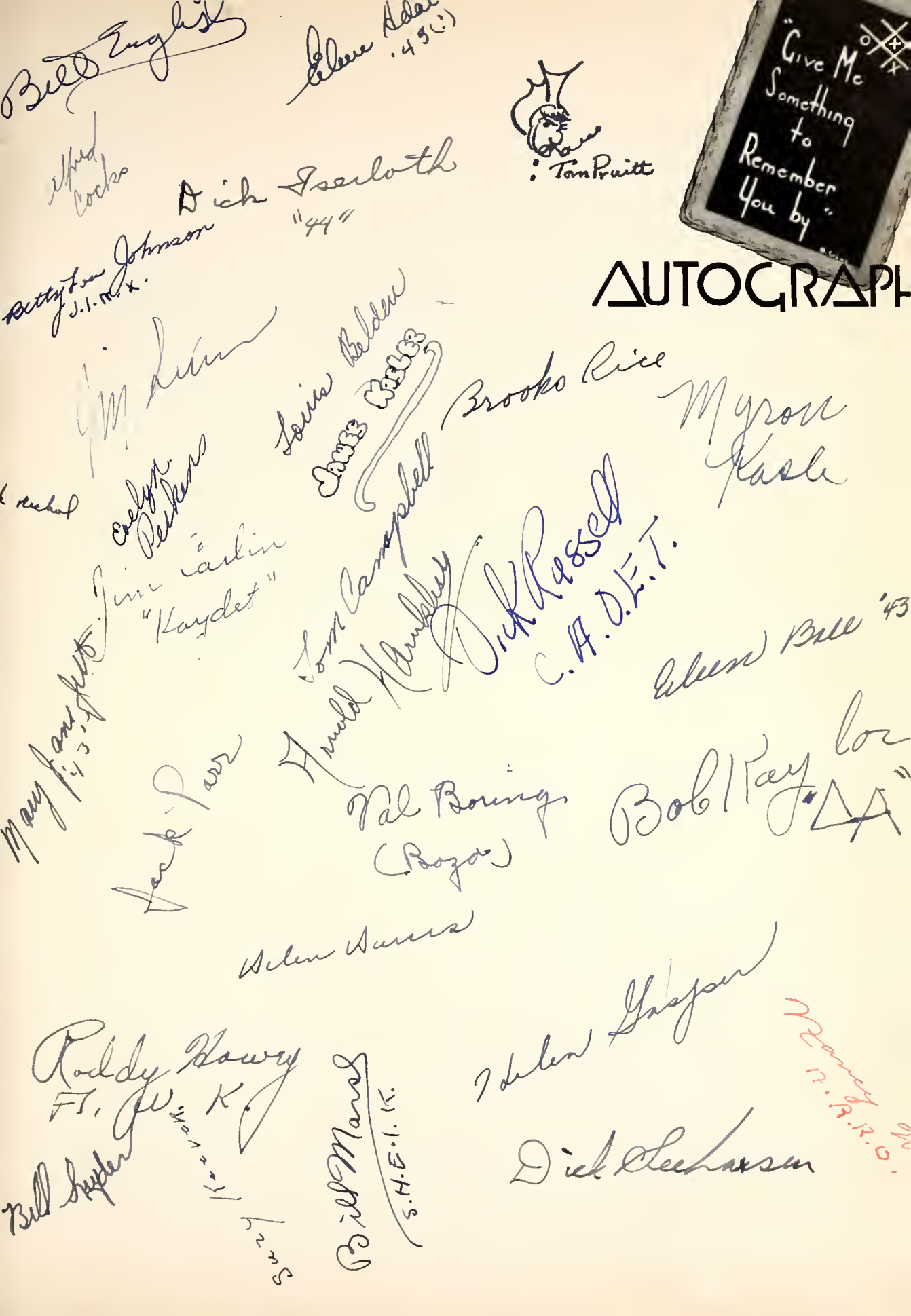
"Give Me Something to Remember You by"
AUTOGRAPH
Bill English
Eileen Adair '43(?)
Alfred Cocks
Dick Iserloth "44"
Betty Lou Johnson J.I.N.X.
Tom Pruitt
Jim Lilian
Louis Belden
Jamie Kiefer
Brooks Rice
Myron Kasle
Evelyn Perkins
Jim Carlin "Kaydet"
Tom Campbell
Arnold Hankley
Dick Russell C.A.D.E.T.
Eileen Bell '43
Mary Jane Jutt '43
Jack Parr
Val Boring (Bozo)
Bob Kay for "ΔA"
Helen Harris
Helen Gasper
Roddy Howey Ft. W. K.
Bill Snyder
Suzy Keaton
Bill Marsh S.H.E.I.K.
Dick Stephenson
Nancy N.A.R.O.

Symphony

THE curtain lowers, the last faint strains of music die, the instruments again repose in velvet-lined cases. Our symphony is at an end.

Sunset at Shortridge

Acknowledgments

Circle Engraving Company. Ramos-Porter Studio, senior portraits. H. H. Seimers and Robert Grubbs, school photographers. Max Tuttle, student photographer. Shortridge Printing and Art Departments. Binding by Bookwalter-Ball-Greathouse.

Pictures and copy in this book may not be reproduced without written permission.

HECKMAN
BINDERY INC.
APR 98
Bound-To-Please® N. MANCHESTER,
INDIANA 46962